

Flying Monkey - HHC 1G 2CT Pre-rolls - Full Panel - WLL0228, WLL0229, WLL0230, WLL0231, WLL0232, WLL0233, WLL0234, WLL0235

Sample ID: SA-221219-15062
 Batch: WLL0228, WLL0229, WLL0230, WLL0231,
 WLL0232, WLL0233, WLL0234, WLL0235
 Type: Finished Products
 Matrix: Plant - Fortified / Sprayed
 Unit Mass (g):

Received: 12/20/2022
 Completed: 12/29/2022

Client
 White Label Leaf LLC
 6205 Johns Rd
 Tampa, FL 33634
 USA
 Lic. #: 2022-R-1958514



Summary

| Test | Date Tested | Status |
|-------------------|-------------|--------|
| Cannabinoids | 12/29/2022 | Tested |
| Heavy Metals | 12/21/2022 | Tested |
| Microbials | 12/22/2022 | Tested |
| Pesticides | 12/29/2022 | Tested |
| Residual Solvents | 12/22/2022 | Tested |

| | | | | | |
|-----------------|-------------------|--------------------|-------------------|-------------------|---------------------------------|
| 0.0957 % | 6.50 % | 18.5 % | Not Tested | Not Tested | Yes |
| Total Δ9-THC | (6aR,9S,10aR)-HHC | Total Cannabinoids | Moisture Content | Foreign Matter | Internal Standard Normalization |

Cannabinoids by HPLC-PDA, LC-MS/MS, and/or GC-MS/MS

| Analyte | LOD (%) | LOQ (%) | Result (%) | Result (mg/g) |
|---------------------|---------|---------|---------------|---------------|
| CBC | 0.00095 | 0.0028 | 0.453 | 4.53 |
| CBCA | 0.00181 | 0.0054 | ND | ND |
| CBCV | 0.0006 | 0.0018 | ND | ND |
| CBD | 0.00081 | 0.0024 | 2.30 | 23.0 |
| CBDA | 0.00043 | 0.0013 | 1.96 | 19.6 |
| CBDV | 0.00061 | 0.0018 | 0.0134 | 0.134 |
| CBDVA | 0.00021 | 0.0006 | ND | ND |
| CBG | 0.00057 | 0.0017 | 0.814 | 8.14 |
| CBGA | 0.00049 | 0.0015 | 1.25 | 12.5 |
| CBL | 0.00112 | 0.0033 | ND | ND |
| CBLA | 0.00124 | 0.0037 | ND | ND |
| CBN | 0.00056 | 0.0017 | 0.0286 | 0.286 |
| CBNA | 0.0006 | 0.0018 | ND | ND |
| CBT | 0.0018 | 0.0054 | 0.0461 | 0.461 |
| Δ8-THC | 0.00104 | 0.0031 | ND | ND |
| Δ9-THC | 0.00076 | 0.0023 | 0.0854 | 0.854 |
| Δ9-THCA | 0.00084 | 0.0025 | 0.0117 | 0.117 |
| Δ9-THCV | 0.00069 | 0.0021 | ND | ND |
| Δ9-THCVA | 0.00062 | 0.0019 | ND | ND |
| (6aR,9R,10aR)-HHC | 0.0067 | 0.02 | 5.01 | 50.1 |
| (6aR,9S,10aR)-HHC | 0.0067 | 0.02 | 6.50 | 65.0 |
| Total Δ9-THC | | | 0.0957 | 0.957 |
| Total CBD | | | 4.02 | 40.2 |
| Total | | | 18.5 | 185 |

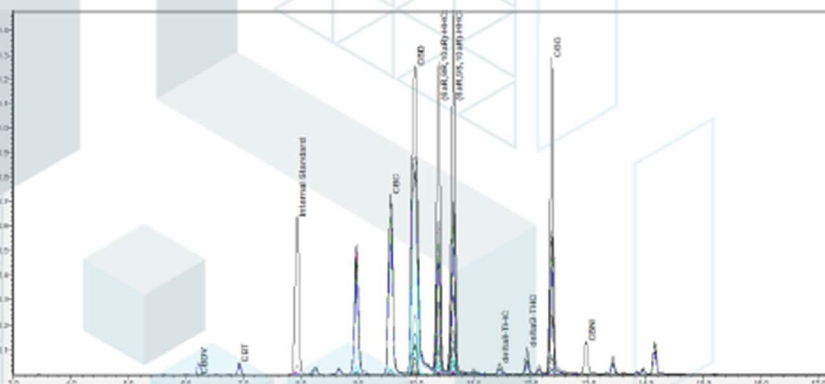

ND = Not Detected; NT = Not Tested; LOD = Limit of Detection; LOQ = Limit of Quantitation; RL = Reporting Limit; Δ = Delta; Total Δ9-THC = Δ9-THCA * 0.877 + Δ9-THC; Total CBD = CBDA * 0.877 + CBD;



Generated By: Ryan Bellone
 CCO
 Date: 12/29/2022



Tested By: Scott Caudill
 Senior Scientist
 Date: 12/29/2022



ISO/IEC 17025:2017 Accredited
 Accreditation #108651





KCA Laboratories
232 North Plaza Drive
Nicholasville, KY 40356

+1-833-KCA-LABS
<https://kcalabs.com>
KDA Lic.# P_0058

Certificate of Analysis

2 of 6

Flying Monkey - HHC 1G 2CT Pre-rolls - Full Panel - WLL0228, WLL0229, WLL0230, WLL0231, WLL0232, WLL0233, WLL0234, WLL0235

Sample ID: SA-221219-15062
Batch: WLL0228, WLL0229, WLL0230, WLL0231,
WLL0232, WLL0233, WLL0234, WLL0235
Type: Finished Products
Matrix: Plant - Fortified / Sprayed
Unit Mass (g):

Received: 12/20/2022
Completed: 12/29/2022

Client
White Label Leaf LLC
6205 Johns Rd
Tampa, FL 33634
USA
Lic. #: 2022-R-1958514

Heavy Metals by ICP-MS

| Analyte | LOD (ppb) | LOQ (ppb) | Result (ppb) |
|---------|-----------|-----------|--------------|
| Arsenic | 2 | 20 | <RL |
| Cadmium | 1 | 20 | <RL |
| Lead | 2 | 20 | <RL |
| Mercury | 12 | 50 | <RL |

ND = Not Detected; NT = Not Tested; LOD = Limit of Detection; LOQ = Limit of Quantitation; P = Pass; F = Fail; RL = Reporting Limit

Generated By: Ryan Bellone
CCO
Date: 12/29/2022

Tested By: Kelsey Rogers
Scientist
Date: 12/21/2022



This product or substance has been tested by KCA Laboratories using validated testing methodologies and an ISO/IEC 17025:2017 accredited quality system. Values reported relate only to the product or substance tested. The reported result is based on a sample weight. Unless otherwise stated, results of tests performed on all quality control samples met criteria for acceptance established by KCA Laboratories. KCA Laboratories makes no claims as to the efficacy, safety or other risks associated with any detected or non-detected amounts of any substances reported herein. This Certificate of Analysis shall not be reproduced except in full, without the written approval of KCA Laboratories. KCA Laboratories can provide measurement uncertainty upon request.

Flying Monkey - HHC 1G 2CT Pre-rolls - Full Panel - WLL0228, WLL0229, WLL0230, WLL0231, WLL0232, WLL0233, WLL0234, WLL0235

Sample ID: SA-221219-15062

 Batch: WLL0228, WLL0229, WLL0230, WLL0231,
 WLL0232, WLL0233, WLL0234, WLL0235

Type: Finished Products

Matrix: Plant - Fortified / Sprayed

Unit Mass (g):

 Received: 12/20/2022
 Completed: 12/29/2022

Client

White Label Leaf LLC

6205 Johns Rd

Tampa, FL 33634

USA

Lic. #: 2022-R-1958514

Pesticides by LC-MS/MS and GC-MS/MS

| Analyte | LOD (ppb) | LOQ (ppb) | Result (ppb) | Analyte | LOD (ppb) | LOQ (ppb) | Result (ppb) |
|----------------------|-----------|-----------|--------------|--------------------|-----------|-----------|--------------|
| Acephate | 30 | 100 | ND | Hexythiazox | 30 | 100 | ND |
| Acetamiprid | 30 | 100 | ND | Imazalil | 30 | 100 | ND |
| Aldicarb | 30 | 100 | ND | Imidacloprid | 30 | 100 | ND |
| Azoxystrobin | 30 | 100 | ND | Kresoxim methyl | 30 | 100 | ND |
| Bifenazate | 30 | 100 | ND | Malathion | 30 | 100 | ND |
| Bifenthrin | 30 | 100 | ND | Metaxyl | 30 | 100 | ND |
| Boscalid | 30 | 100 | ND | Methiocarb | 30 | 100 | ND |
| Carbaryl | 30 | 100 | ND | Methomyl | 30 | 100 | ND |
| Carbofuran | 30 | 100 | ND | Mevinphos | 30 | 100 | ND |
| Chloranthraniliprole | 30 | 100 | ND | Myclobutanil | 30 | 100 | ND |
| Chlorfenapyr | 30 | 100 | ND | Naled | 30 | 100 | ND |
| Chlorpyrifos | 30 | 100 | ND | Oxamyl | 30 | 100 | ND |
| Clofentezine | 30 | 100 | ND | Paclobutrazol | 30 | 100 | ND |
| Coumaphos | 30 | 100 | ND | Permethrin | 30 | 100 | ND |
| Daminozide | 30 | 100 | ND | Phosmet | 30 | 100 | ND |
| Diazinon | 30 | 100 | ND | Piperonyl Butoxide | 30 | 100 | ND |
| Dichlorvos | 30 | 100 | ND | Prallethrin | 30 | 100 | ND |
| Dimethoate | 30 | 100 | ND | Propiconazole | 30 | 100 | ND |
| Dimethomorph | 30 | 100 | ND | Propoxur | 30 | 100 | ND |
| Ethoprophos | 30 | 100 | ND | Pyrethrins | 30 | 100 | ND |
| Etofenprox | 30 | 100 | ND | Pyridaben | 30 | 100 | ND |
| Etoxazole | 30 | 100 | ND | Spinetoram | 30 | 100 | ND |
| Fenhexamid | 30 | 100 | ND | Spinosad | 30 | 100 | ND |
| Fenoxycarb | 30 | 100 | ND | Spiromesifen | 30 | 100 | ND |
| Fenpyroximate | 30 | 100 | ND | Spirotetramat | 30 | 100 | ND |
| Fipronil | 30 | 100 | ND | Spiroxamine | 30 | 100 | ND |
| Flonicamid | 30 | 100 | ND | Tebuconazole | 30 | 100 | ND |
| Fludioxonil | 30 | 100 | ND | Thiacloprid | 30 | 100 | ND |
| | | | | Thiamethoxam | 30 | 100 | ND |
| | | | | Trifloxystrobin | 30 | 100 | ND |

ND = Not Detected; NT = Not Tested; LOD = Limit of Detection; LOQ = Limit of Quantitation; P = Pass; F = Fail; RL = Reporting Limit



 Generated By: Ryan Bellone
 CCO

Date: 12/29/2022



 Tested By: Jared Burkhart
 Technical Manager

Date: 12/29/2022



This product or substance has been tested by KCA Laboratories using validated testing methodologies and an ISO/IEC 17025:2017 accredited quality system. Values reported relate only to the product or substance tested. The reported result is based on a sample weight. Unless otherwise stated, results of tests performed on all quality control samples met criteria for acceptance established by KCA Laboratories. KCA Laboratories makes no claims as to the efficacy, safety or other risks associated with any detected or non-detected amounts of any substances reported herein. This Certificate of Analysis shall not be reproduced except in full, without the written approval of KCA Laboratories. KCA Laboratories can provide measurement uncertainty upon request.



KCA Laboratories
232 North Plaza Drive
Nicholasville, KY 40356

+1-833-KCA-LABS
<https://kcalabs.com>
KDA Lic# P_0058

Certificate of Analysis

4 of 6

Flying Monkey - HHC 1G 2CT Pre-rolls - Full Panel - WLL0228, WLL0229, WLL0230, WLL0231, WLL0232, WLL0233, WLL0234, WLL0235

Sample ID: SA-221219-15062
Batch: WLL0228, WLL0229, WLL0230, WLL0231,
WLL0232, WLL0233, WLL0234, WLL0235
Type: Finished Products
Matrix: Plant - Fortified / Sprayed
Unit Mass (g):

Received: 12/20/2022
Completed: 12/29/2022

Client
White Label Leaf LLC
6205 Johns Rd
Tampa, FL 33634
USA
Lic. #: 2022-R-1958514

Microbials by PCR and Plating

| Analyte | LOD (CFU/g) | Result (CFU/g) |
|--------------------------------------|-------------|----------------|
| Total aerobic count | 1 | <RL |
| Total coliforms | 1 | ND |
| Generic E. coli | 1 | ND |
| Salmonella spp. | 1 | ND |
| Shiga-toxin producing E. coli (STEC) | 1 | ND |

ND = Not Detected; NT = Not Tested; LOD = Limit of Detection; LOQ = Limit of Quantitation; CFU = Colony Forming Units; P = Pass; F = Fail; RL = Reporting Limit

Generated By: Ryan Bellone
CCO
Date: 12/29/2022

Tested By: Lucy Jones
Scientist
Date: 12/22/2022



This product or substance has been tested by KCA Laboratories using validated testing methodologies and an ISO/IEC 17025:2017 accredited quality system. Values reported relate only to the product or substance tested. The reported result is based on a sample weight. Unless otherwise stated, results of tests performed on all quality control samples met criteria for acceptance established by KCA Laboratories. KCA Laboratories makes no claims as to the efficacy, safety or other risks associated with any detected or non-detected amounts of any substances reported herein. This Certificate of Analysis shall not be reproduced except in full, without the written approval of KCA Laboratories. KCA Laboratories can provide measurement uncertainty upon request.

Flying Monkey - HHC 1G 2CT Pre-rolls - Full Panel - WLL0228, WLL0229, WLL0230, WLL0231, WLL0232, WLL0233, WLL0234, WLL0235

Sample ID: SA-221219-15062

 Batch: WLL0228, WLL0229, WLL0230, WLL0231,
 WLL0232, WLL0233, WLL0234, WLL0235

Type: Finished Products

Matrix: Plant - Fortified / Sprayed

Unit Mass (g):

 Received: 12/20/2022
 Completed: 12/29/2022

Client

 White Label Leaf LLC
 6205 Johns Rd
 Tampa, FL 33634
 USA
 Lic. #: 2022-R-1958514

Residual Solvents by HS-GC-MS/MS

| Analyte | LOD (ppm) | LOQ (ppm) | Result (ppm) | Analyte | LOD (ppm) | LOQ (ppm) | Result (ppm) |
|-----------------------|-----------|-----------|--------------|--------------------------|-----------|-----------|--------------|
| Acetone | 167 | 500 | ND | Ethylene Glycol | 21 | 62 | ND |
| Acetonitrile | 14 | 41 | ND | Ethylene Oxide | 0.5 | 1 | ND |
| Benzene | 0.5 | 1 | ND | Heptane | 167 | 500 | ND |
| Butane | 167 | 500 | ND | n-Hexane | 10 | 29 | ND |
| 1-Butanol | 167 | 500 | ND | Isobutane | 167 | 500 | ND |
| 2-Butanol | 167 | 500 | ND | Isopropyl Acetate | 167 | 500 | ND |
| 2-Butanone | 167 | 500 | ND | Isopropyl Alcohol | 167 | 500 | ND |
| Chloroform | 2 | 6 | ND | Isopropylbenzene | 167 | 500 | ND |
| Cyclohexane | 129 | 388 | ND | Methanol | 100 | 300 | ND |
| 1,2-Dichloroethane | 0.5 | 1 | ND | 2-Methylbutane | 10 | 29 | ND |
| 1,2-Dimethoxyethane | 4 | 10 | ND | Methylene Chloride | 20 | 60 | ND |
| Dimethyl Sulfoxide | 167 | 500 | ND | 2-Methylpentane | 10 | 29 | ND |
| N,N-Dimethylacetamide | 37 | 109 | ND | 3-Methylpentane | 10 | 29 | ND |
| 2,2-Dimethylbutane | 10 | 29 | ND | n-Pentane | 167 | 500 | ND |
| 2,3-Dimethylbutane | 10 | 29 | ND | 1-Pentanol | 167 | 500 | ND |
| N,N-Dimethylformamide | 30 | 88 | ND | n-Propane | 167 | 500 | ND |
| 2,2-Dimethylpropane | 167 | 500 | ND | 1-Propanol | 167 | 500 | ND |
| 1,4-Dioxane | 13 | 38 | ND | Pyridine | 7 | 20 | ND |
| Ethanol | 167 | 500 | ND | Tetrahydrofuran | 24 | 72 | ND |
| 2-Ethoxyethanol | 6 | 16 | ND | Toluene | 30 | 89 | ND |
| Ethyl Acetate | 167 | 500 | ND | Trichloroethylene | 3 | 8 | ND |
| Ethyl Ether | 167 | 500 | ND | Tetramethylene Sulfone | 6 | 16 | ND |
| Ethylbenzene | 3 | 7 | ND | Xylenes (o-, m-, and p-) | 73 | 217 | ND |

ND = Not Detected; NT = Not Tested; LOD = Limit of Detection; LOQ = Limit of Quantitation; P = Pass; F = Fail; RL = Reporting Limit

 Generated By: Ryan Bellone
 CCO
 Date: 12/29/2022

 Tested By: Scott Caudill
 Senior Scientist
 Date: 12/22/2022

Flying Monkey - HHC 1G 2CT Pre-rolls - Full Panel - WLL0228, WLL0229, WLL0230, WLL0231, WLL0232, WLL0233, WLL0234, WLL0235

Sample ID: SA-221219-15062
 Batch: WLL0228, WLL0229, WLL0230, WLL0231,
 WLL0232, WLL0233, WLL0234, WLL0235
 Type: Finished Products
 Matrix: Plant - Fortified / Sprayed
 Unit Mass (g):

Received: 12/20/2022
 Completed: 12/29/2022

Client
 White Label Leaf LLC
 6205 Johns Rd
 Tampa, FL 33634
 USA
 Lic. #: 2022-R-1958514

Reporting Limit Appendix

Heavy Metals - Colorado CDPHE

| Analyte | Limit (ppb) | Analyte | Limit (ppb) |
|---------|-------------|---------|-------------|
| Arsenic | 1500 | Lead | 500 |
| Cadmium | 500 | Mercury | 1500 |

Microbials -

| Analyte | Limit (CFU/g) | Analyte | Limit (CFU/g) |
|-----------------|---------------|---------------------|---------------|
| Total coliforms | 100 | Total aerobic count | 100000 |

Residual Solvents - USP 467

| Analyte | Limit (ppm) | Analyte | Limit (ppm) |
|-----------------------|-------------|--------------------------|-------------|
| Acetone | 5000 | Ethylene Glycol | 620 |
| Acetonitrile | 410 | Ethylene Oxide | 1 |
| Benzene | 2 | Heptane | 5000 |
| Butane | 5000 | n-Hexane | 290 |
| 1-Butanol | 5000 | Isobutane | 5000 |
| 2-Butanol | 5000 | Isopropyl Acetate | 5000 |
| 2-Butanone | 5000 | Isopropyl Alcohol | 5000 |
| Chloroform | 60 | Isopropylbenzene | 5000 |
| Cyclohexane | 3880 | Methanol | 3000 |
| 1,2-Dichloroethane | 5 | 2-Methylbutane | 290 |
| 1,2-Dimethoxyethane | 100 | Methylene Chloride | 600 |
| Dimethyl Sulfoxide | 5000 | 2-Methylpentane | 290 |
| N,N-Dimethylacetamide | 1090 | 3-Methylpentane | 290 |
| 2,2-Dimethylbutane | 290 | n-Pentane | 5000 |
| 2,3-Dimethylbutane | 290 | 1-Pentanol | 5000 |
| N,N-Dimethylformamide | 880 | n-Propane | 5000 |
| 2,2-Dimethylpropane | 5000 | 1-Propanol | 5000 |
| 1,4-Dioxane | 380 | Pyridine | 200 |
| Ethanol | 5000 | Tetrahydrofuran | 720 |
| 2-Ethoxyethanol | 160 | Toluene | 890 |
| Ethyl Acetate | 5000 | Trichloroethylene | 80 |
| Ethyl Ether | 5000 | Tetramethylene Sulfone | 160 |
| Ethylbenzene | 70 | Xylenes (o-, m-, and p-) | 2170 |

Pesticides - CA DCC

| Analyte | Limit (ppb) | Analyte | Limit (ppb) |
|----------------------|-------------|--------------------|-------------|
| Aldicarb | 30 | Imidacloprid | 3000 |
| Azoxystrobin | 40000 | Kresoxim methyl | 1000 |
| Bifenazate | 5000 | Malathion | 5000 |
| Bifenthrin | 500 | Metalaxyl | 15000 |
| Boscalid | 10000 | Methiocarb | 30 |
| Carbaryl | 500 | Methomyl | 100 |
| Carbofuran | 30 | Mevinphos | 30 |
| Chloranthraniliprole | 40000 | Myclobutanil | 9000 |
| Chlorfenapyr | 30 | Naled | 500 |
| Chlorpyrifos | 30 | Oxamyl | 200 |
| Clofentezine | 500 | Pacllobutrazol | 30 |
| Coumaphos | 30 | Pemethrin | 20000 |
| Daminozide | 30 | Phosmet | 200 |
| Diazinon | 200 | Piperonyl Butoxide | 8000 |
| Dichlorvos | 30 | Prallethrin | 400 |
| Dimethoate | 30 | Propiconazole | 20000 |
| Dimethomorph | 20000 | Propoxur | 30 |
| Ethoprophos | 30 | Pyrethrins | 1000 |
| Etofenprox | 30 | Pyridaben | 3000 |
| Etoazole | 1500 | Spinetoram | 3000 |
| Fenhexamid | 10000 | Spinosad | 3000 |
| Fenoxycarb | 30 | Spiromesifen | 12000 |
| Fenpyroximate | 2000 | Spirotetramat | 13000 |
| Fipronil | 30 | Spiroxamine | 30 |
| Flonicamid | 2000 | Tebuconazole | 2000 |
| Fludioxonil | 30000 | Thiadoprid | 30 |

Pesticides - CA DCC

| Analyte | Limit (ppb) | Analyte | Limit (ppb) |
|-------------|-------------|-------------|-------------|
| Acephate | 5000 | Hexythiazox | 2000 |
| Acetamiprid | 5000 | Imazalil | 30 |



Flying Monkey - HHC 1G 2CT Pre-rolls - Full Panel - WLL0228, WLL0229, WLL0230, WLL0231, WLL0232, WLL0233, WLL0234, WLL0235

Sample ID: SA-221219-15062
 Batch: WLL0228, WLL0229, WLL0230, WLL0231,
 WLL0232, WLL0233, WLL0234, WLL0235
 Type: Finished Products
 Matrix: Plant - Fortified / Sprayed
 Unit Mass (g):

Received: 12/20/2022
 Completed: 12/29/2022

Client
 White Label Leaf LLC
 6205 Johns Rd
 Tampa, FL 33634
 USA
 Lic. #: 2022-R-1958514



Summary

| Test | Date Tested | Status |
|-------------------|-------------|--------|
| Cannabinoids | 12/29/2022 | Tested |
| Heavy Metals | 12/21/2022 | Tested |
| Microbials | 12/22/2022 | Tested |
| Pesticides | 12/29/2022 | Tested |
| Residual Solvents | 12/22/2022 | Tested |

| | | | | | |
|--------------|-------------------|--------------------|------------------|----------------|---------------------------------|
| 0.0957 % | 6.50 % | 18.5 % | Not Tested | Not Tested | Yes |
| Total Δ9-THC | (6aR,9S,10aR)-HHC | Total Cannabinoids | Moisture Content | Foreign Matter | Internal Standard Normalization |

Cannabinoids by HPLC-PDA, LC-MS/MS, and/or GC-MS/MS

| Analyte | LOD (%) | LOQ (%) | Result (%) | Result (mg/g) |
|---------------------|---------|---------|---------------|---------------|
| CBC | 0.00095 | 0.0028 | 0.453 | 4.53 |
| CBCA | 0.00181 | 0.0054 | ND | ND |
| CBCV | 0.0006 | 0.0018 | ND | ND |
| CBD | 0.00081 | 0.0024 | 2.30 | 23.0 |
| CBDa | 0.00043 | 0.0013 | 1.96 | 19.6 |
| CBDV | 0.00061 | 0.0018 | 0.0134 | 0.134 |
| CBDVA | 0.00021 | 0.0006 | ND | ND |
| CBG | 0.00057 | 0.0017 | 0.814 | 8.14 |
| CBGA | 0.00049 | 0.0015 | 1.25 | 12.5 |
| CBL | 0.00112 | 0.0033 | ND | ND |
| CBLA | 0.00124 | 0.0037 | ND | ND |
| CBN | 0.00056 | 0.0017 | 0.0286 | 0.286 |
| CBNA | 0.0006 | 0.0018 | ND | ND |
| CBT | 0.0018 | 0.0054 | 0.0461 | 0.461 |
| Δ8-THC | 0.00104 | 0.0031 | ND | ND |
| Δ9-THC | 0.00076 | 0.0023 | 0.0854 | 0.854 |
| Δ9-THCA | 0.00084 | 0.0025 | 0.0117 | 0.117 |
| Δ9-THCV | 0.00069 | 0.0021 | ND | ND |
| Δ9-THCVA | 0.00062 | 0.0019 | ND | ND |
| (6aR,9R,10aR)-HHC | 0.0067 | 0.02 | 5.01 | 50.1 |
| (6aR,9S,10aR)-HHC | 0.0067 | 0.02 | 6.50 | 65.0 |
| Total Δ9-THC | | | 0.0957 | 0.957 |
| Total CBD | | | 4.02 | 40.2 |
| Total | | | 18.5 | 185 |

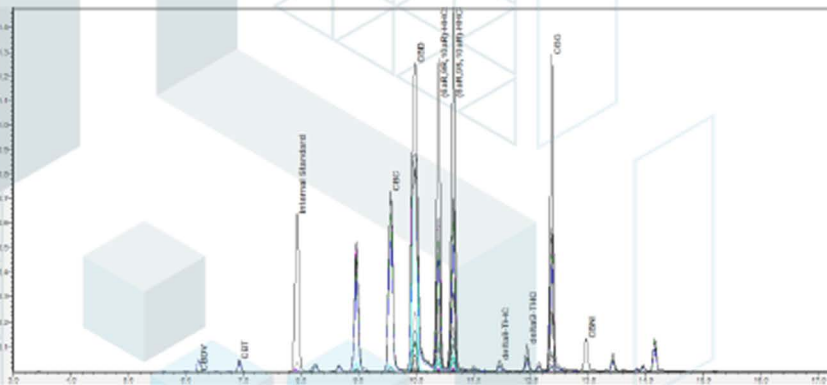

ND = Not Detected; NT = Not Tested; LOD = Limit of Detection; LOQ = Limit of Quantitation; RL = Reporting Limit; Δ = Delta; Total Δ9-THC = Δ9-THCA * 0.877 + Δ9-THC; Total CBD = CBDA * 0.877 + CBD;



Generated By: Ryan Bellone
 CCO
 Date: 12/29/2022



Tested By: Scott Caudill
 Senior Scientist
 Date: 12/29/2022



ISO/IEC 17025:2017 Accredited
 Accreditation #108651



This product or substance has been tested by KCA Laboratories using validated testing methodologies and an ISO/IEC 17025:2017 accredited quality system. Values reported relate only to the product or substance tested. The reported result is based on a sample weight. Unless otherwise stated, results of tests performed on all quality control samples met criteria for acceptance established by KCA Laboratories. KCA Laboratories makes no claims as to the efficacy, safety or other risks associated with any detected or non-detected amounts of any substances reported herein. This Certificate of Analysis shall not be reproduced except in full, without the written approval of KCA Laboratories. KCA Laboratories can provide measurement uncertainty upon request.



KCA Laboratories
232 North Plaza Drive
Nicholasville, KY 40356

+1-833-KCA-LABS
<https://kcalabs.com>
KDA Lic.# P_0058

Certificate of Analysis

2 of 6

Flying Monkey - HHC 1G 2CT Pre-rolls - Full Panel - WLL0228, WLL0229, WLL0230, WLL0231, WLL0232, WLL0233, WLL0234, WLL0235

Sample ID: SA-221219-15062
Batch: WLL0228, WLL0229, WLL0230, WLL0231,
WLL0232, WLL0233, WLL0234, WLL0235
Type: Finished Products
Matrix: Plant - Fortified / Sprayed
Unit Mass (g):

Received: 12/20/2022
Completed: 12/29/2022

Client
White Label Leaf LLC
6205 Johns Rd
Tampa, FL 33634
USA
Lic. #: 2022-R-1958514

Heavy Metals by ICP-MS

| Analyte | LOD (ppb) | LOQ (ppb) | Result (ppb) |
|---------|-----------|-----------|--------------|
| Arsenic | 2 | 20 | <RL |
| Cadmium | 1 | 20 | <RL |
| Lead | 2 | 20 | <RL |
| Mercury | 12 | 50 | <RL |

ND = Not Detected; NT = Not Tested; LOD = Limit of Detection; LOQ = Limit of Quantitation; P = Pass; F = Fail; RL = Reporting Limit

Generated By: Ryan Bellone
CCO
Date: 12/29/2022

Tested By: Kelsey Rogers
Scientist
Date: 12/21/2022



This product or substance has been tested by KCA Laboratories using validated testing methodologies and an ISO/IEC 17025:2017 accredited quality system. Values reported relate only to the product or substance tested. The reported result is based on a sample weight. Unless otherwise stated, results of tests performed on all quality control samples met criteria for acceptance established by KCA Laboratories. KCA Laboratories makes no claims as to the efficacy, safety or other risks associated with any detected or non-detected amounts of any substances reported herein. This Certificate of Analysis shall not be reproduced except in full, without the written approval of KCA Laboratories. KCA Laboratories can provide measurement uncertainty upon request.



KCA Laboratories
232 North Plaza Drive
Nicholasville, KY 40356

+1-833-KCA-LABS
<https://kcalabs.com>
KDA Lic.# P_0058

Certificate of Analysis

3 of 6

Flying Monkey - HHC 1G 2CT Pre-rolls - Full Panel - WLL0228, WLL0229, WLL0230, WLL0231, WLL0232, WLL0233, WLL0234, WLL0235

Sample ID: SA-221219-15062

Batch: WLL0228, WLL0229, WLL0230, WLL0231,
WLL0232, WLL0233, WLL0234, WLL0235

Type: Finished Products

Matrix: Plant - Fortified / Sprayed

Unit Mass (g):

Received: 12/20/2022
Completed: 12/29/2022

Client

White Label Leaf LLC

6205 Johns Rd

Tampa, FL 33634

USA

Lic. #: 2022-R-1958514

Pesticides by LC-MS/MS and GC-MS/MS

| Analyte | LOD (ppb) | LOQ (ppb) | Result (ppb) | Analyte | LOD (ppb) | LOQ (ppb) | Result (ppb) |
|----------------------|-----------|-----------|--------------|--------------------|-----------|-----------|--------------|
| Acephate | 30 | 100 | ND | Hexythiazox | 30 | 100 | ND |
| Acetamiprid | 30 | 100 | ND | Imazalil | 30 | 100 | ND |
| Aldicarb | 30 | 100 | ND | Imidacloprid | 30 | 100 | ND |
| Azoxystrobin | 30 | 100 | ND | Kresoxim methyl | 30 | 100 | ND |
| Bifenazate | 30 | 100 | ND | Malathion | 30 | 100 | ND |
| Bifenthrin | 30 | 100 | ND | Metaxyl | 30 | 100 | ND |
| Boscalid | 30 | 100 | ND | Methiocarb | 30 | 100 | ND |
| Carbaryl | 30 | 100 | ND | Methomyl | 30 | 100 | ND |
| Carbofuran | 30 | 100 | ND | Mevinphos | 30 | 100 | ND |
| Chloranthraniliprole | 30 | 100 | ND | Myclobutanil | 30 | 100 | ND |
| Chlorfenapyr | 30 | 100 | ND | Naled | 30 | 100 | ND |
| Chlorpyrifos | 30 | 100 | ND | Oxamyl | 30 | 100 | ND |
| Clofentezine | 30 | 100 | ND | Paclitubutrazol | 30 | 100 | ND |
| Coumaphos | 30 | 100 | ND | Permethrin | 30 | 100 | ND |
| Daminozide | 30 | 100 | ND | Phosmet | 30 | 100 | ND |
| Diazinon | 30 | 100 | ND | Piperonyl Butoxide | 30 | 100 | ND |
| Dichlorvos | 30 | 100 | ND | Prallethrin | 30 | 100 | ND |
| Dimethoate | 30 | 100 | ND | Propiconazole | 30 | 100 | ND |
| Dimethomorph | 30 | 100 | ND | Propoxur | 30 | 100 | ND |
| Ethoprophos | 30 | 100 | ND | Pyrethrins | 30 | 100 | ND |
| Etofenprox | 30 | 100 | ND | Pyridaben | 30 | 100 | ND |
| Etoxazole | 30 | 100 | ND | Spinetoram | 30 | 100 | ND |
| Fenhexamid | 30 | 100 | ND | Spinosad | 30 | 100 | ND |
| Fenoxycarb | 30 | 100 | ND | Spiromesifen | 30 | 100 | ND |
| Fenpyroximate | 30 | 100 | ND | Spirotetramat | 30 | 100 | ND |
| Fipronil | 30 | 100 | ND | Spiroxamine | 30 | 100 | ND |
| Flonicamid | 30 | 100 | ND | Tebuconazole | 30 | 100 | ND |
| Fludioxonil | 30 | 100 | ND | Thiacloprid | 30 | 100 | ND |
| | | | | Thiamethoxam | 30 | 100 | ND |
| | | | | Trifloxystrobin | 30 | 100 | ND |

ND = Not Detected; NT = Not Tested; LOD = Limit of Detection; LOQ = Limit of Quantitation; P = Pass; F = Fail; RL = Reporting Limit

Generated By: Ryan Bellone
CCO

Date: 12/29/2022

Tested By: Jared Burkhart
Technical Manager

Date: 12/29/2022



This product or substance has been tested by KCA Laboratories using validated testing methodologies and an ISO/IEC 17025:2017 accredited quality system. Values reported relate only to the product or substance tested. The reported result is based on a sample weight. Unless otherwise stated, results of tests performed on all quality control samples met criteria for acceptance established by KCA Laboratories. KCA Laboratories makes no claims as to the efficacy, safety or other risks associated with any detected or non-detected amounts of any substances reported herein. This Certificate of Analysis shall not be reproduced except in full, without the written approval of KCA Laboratories. KCA Laboratories can provide measurement uncertainty upon request.



KCA Laboratories
232 North Plaza Drive
Nicholasville, KY 40356

+1-833-KCA-LABS
<https://kcalabs.com>
KDA Lic# P_0058

Certificate of Analysis

4 of 6

Flying Monkey - HHC 1G 2CT Pre-rolls - Full Panel - WLL0228, WLL0229, WLL0230, WLL0231, WLL0232, WLL0233, WLL0234, WLL0235

Sample ID: SA-221219-15062
Batch: WLL0228, WLL0229, WLL0230, WLL0231,
WLL0232, WLL0233, WLL0234, WLL0235
Type: Finished Products
Matrix: Plant - Fortified / Sprayed
Unit Mass (g):

Received: 12/20/2022
Completed: 12/29/2022

Client
White Label Leaf LLC
6205 Johns Rd
Tampa, FL 33634
USA
Lic. #: 2022-R-1958514

Microbials by PCR and Plating

| Analyte | LOD (CFU/g) | Result (CFU/g) |
|--------------------------------------|-------------|----------------|
| Total aerobic count | 1 | <RL |
| Total coliforms | 1 | ND |
| Generic E. coli | 1 | ND |
| Salmonella spp. | 1 | ND |
| Shiga-toxin producing E. coli (STEC) | 1 | ND |

ND = Not Detected; NT = Not Tested; LOD = Limit of Detection; LOQ = Limit of Quantitation; CFU = Colony Forming Units; P = Pass; F = Fail; RL = Reporting Limit

Generated By: Ryan Bellone
CCO
Date: 12/29/2022

Tested By: Lucy Jones
Scientist
Date: 12/22/2022



This product or substance has been tested by KCA Laboratories using validated testing methodologies and an ISO/IEC 17025:2017 accredited quality system. Values reported relate only to the product or substance tested. The reported result is based on a sample weight. Unless otherwise stated, results of tests performed on all quality control samples met criteria for acceptance established by KCA Laboratories. KCA Laboratories makes no claims as to the efficacy, safety or other risks associated with any detected or non-detected amounts of any substances reported herein. This Certificate of Analysis shall not be reproduced except in full, without the written approval of KCA Laboratories. KCA Laboratories can provide measurement uncertainty upon request.

Flying Monkey - HHC 1G 2CT Pre-rolls - Full Panel - WLL0228, WLL0229, WLL0230, WLL0231, WLL0232, WLL0233, WLL0234, WLL0235

Sample ID: SA-221219-15062

 Batch: WLL0228, WLL0229, WLL0230, WLL0231,
 WLL0232, WLL0233, WLL0234, WLL0235

Type: Finished Products

Matrix: Plant - Fortified / Sprayed

Unit Mass (g):

 Received: 12/20/2022
 Completed: 12/29/2022

Client

 White Label Leaf LLC
 6205 Johns Rd
 Tampa, FL 33634
 USA
 Lic. #: 2022-R-1958514

Residual Solvents by HS-GC-MS/MS

| Analyte | LOD (ppm) | LOQ (ppm) | Result (ppm) | Analyte | LOD (ppm) | LOQ (ppm) | Result (ppm) |
|-----------------------|-----------|-----------|--------------|--------------------------|-----------|-----------|--------------|
| Acetone | 167 | 500 | ND | Ethylene Glycol | 21 | 62 | ND |
| Acetonitrile | 14 | 41 | ND | Ethylene Oxide | 0.5 | 1 | ND |
| Benzene | 0.5 | 1 | ND | Heptane | 167 | 500 | ND |
| Butane | 167 | 500 | ND | n-Hexane | 10 | 29 | ND |
| 1-Butanol | 167 | 500 | ND | Isobutane | 167 | 500 | ND |
| 2-Butanol | 167 | 500 | ND | Isopropyl Acetate | 167 | 500 | ND |
| 2-Butanone | 167 | 500 | ND | Isopropyl Alcohol | 167 | 500 | ND |
| Chloroform | 2 | 6 | ND | Isopropylbenzene | 167 | 500 | ND |
| Cyclohexane | 129 | 388 | ND | Methanol | 100 | 300 | ND |
| 1,2-Dichloroethane | 0.5 | 1 | ND | 2-Methylbutane | 10 | 29 | ND |
| 1,2-Dimethoxyethane | 4 | 10 | ND | Methylene Chloride | 20 | 60 | ND |
| Dimethyl Sulfoxide | 167 | 500 | ND | 2-Methylpentane | 10 | 29 | ND |
| N,N-Dimethylacetamide | 37 | 109 | ND | 3-Methylpentane | 10 | 29 | ND |
| 2,2-Dimethylbutane | 10 | 29 | ND | n-Pentane | 167 | 500 | ND |
| 2,3-Dimethylbutane | 10 | 29 | ND | 1-Pentanol | 167 | 500 | ND |
| N,N-Dimethylformamide | 30 | 88 | ND | n-Propane | 167 | 500 | ND |
| 2,2-Dimethylpropane | 167 | 500 | ND | 1-Propanol | 167 | 500 | ND |
| 1,4-Dioxane | 13 | 38 | ND | Pyridine | 7 | 20 | ND |
| Ethanol | 167 | 500 | ND | Tetrahydrofuran | 24 | 72 | ND |
| 2-Ethoxyethanol | 6 | 16 | ND | Toluene | 30 | 89 | ND |
| Ethyl Acetate | 167 | 500 | ND | Trichloroethylene | 3 | 8 | ND |
| Ethyl Ether | 167 | 500 | ND | Tetramethylene Sulfone | 6 | 16 | ND |
| Ethylbenzene | 3 | 7 | ND | Xylenes (o-, m-, and p-) | 73 | 217 | ND |

ND = Not Detected; NT = Not Tested; LOD = Limit of Detection; LOQ = Limit of Quantitation; P = Pass; F = Fail; RL = Reporting Limit

 Generated By: Ryan Bellone
 CCO
 Date: 12/29/2022

 Tested By: Scott Caudill
 Senior Scientist
 Date: 12/22/2022

Flying Monkey - HHC 1G 2CT Pre-rolls - Full Panel - WLL0228, WLL0229, WLL0230, WLL0231, WLL0232, WLL0233, WLL0234, WLL0235

Sample ID: SA-221219-15062
 Batch: WLL0228, WLL0229, WLL0230, WLL0231,
 WLL0232, WLL0233, WLL0234, WLL0235
 Type: Finished Products
 Matrix: Plant - Fortified / Sprayed
 Unit Mass (g):

Received: 12/20/2022
 Completed: 12/29/2022

Client
 White Label Leaf LLC
 6205 Johns Rd
 Tampa, FL 33634
 USA
 Lic. #: 2022-R-1958514

Reporting Limit Appendix

Heavy Metals - Colorado CDPHE

| Analyte | Limit (ppb) | Analyte | Limit (ppb) |
|---------|-------------|---------|-------------|
| Arsenic | 1500 | Lead | 500 |
| Cadmium | 500 | Mercury | 1500 |

Microbials -

| Analyte | Limit (CFU/g) | Analyte | Limit (CFU/g) |
|-----------------|---------------|---------------------|---------------|
| Total coliforms | 100 | Total aerobic count | 100000 |

Residual Solvents - USP 467

| Analyte | Limit (ppm) | Analyte | Limit (ppm) |
|-----------------------|-------------|--------------------------|-------------|
| Acetone | 5000 | Ethylene Glycol | 620 |
| Acetonitrile | 410 | Ethylene Oxide | 1 |
| Benzene | 2 | Heptane | 5000 |
| Butane | 5000 | n-Hexane | 290 |
| 1-Butanol | 5000 | Isobutane | 5000 |
| 2-Butanol | 5000 | Isopropyl Acetate | 5000 |
| 2-Butanone | 5000 | Isopropyl Alcohol | 5000 |
| Chloroform | 60 | Isopropylbenzene | 5000 |
| Cyclohexane | 3880 | Methanol | 3000 |
| 1,2-Dichloroethane | 5 | 2-Methylbutane | 290 |
| 1,2-Dimethoxyethane | 100 | Methylene Chloride | 600 |
| Dimethyl Sulfoxide | 5000 | 2-Methylpentane | 290 |
| N,N-Dimethylacetamide | 1090 | 3-Methylpentane | 290 |
| 2,2-Dimethylbutane | 290 | n-Pentane | 5000 |
| 2,3-Dimethylbutane | 290 | 1-Pentanol | 5000 |
| N,N-Dimethylformamide | 880 | n-Propane | 5000 |
| 2,2-Dimethylpropane | 5000 | 1-Propanol | 5000 |
| 1,4-Dioxane | 380 | Pyridine | 200 |
| Ethanol | 5000 | Tetrahydrofuran | 720 |
| 2-Ethoxyethanol | 160 | Toluene | 890 |
| Ethyl Acetate | 5000 | Trichloroethylene | 80 |
| Ethyl Ether | 5000 | Tetramethylene Sulfone | 160 |
| Ethylbenzene | 70 | Xylenes (o-, m-, and p-) | 2170 |

Pesticides - CA DCC

| Analyte | Limit (ppb) | Analyte | Limit (ppb) |
|----------------------|-------------|--------------------|-------------|
| Aldicarb | 30 | Imidacloprid | 3000 |
| Azoxystrobin | 40000 | Kresoxim methyl | 1000 |
| Bifenazate | 5000 | Malathion | 5000 |
| Bifenthrin | 500 | Metalaxyl | 15000 |
| Boscalid | 10000 | Methiocarb | 30 |
| Carbaryl | 500 | Methomyl | 100 |
| Carbofuran | 30 | Mevinphos | 30 |
| Chloranthraniliprole | 40000 | Myclobutanil | 9000 |
| Chlorfenapyr | 30 | Naled | 500 |
| Chlorpyrifos | 30 | Oxamyl | 200 |
| Clofentezine | 500 | Pacllobutrazol | 30 |
| Coumaphos | 30 | Pemethrin | 20000 |
| Daminozide | 30 | Phosmet | 200 |
| Diazinon | 200 | Piperonyl Butoxide | 8000 |
| Dichlorvos | 30 | Prallethrin | 400 |
| Dimethoate | 30 | Propiconazole | 20000 |
| Dimethomorph | 20000 | Propoxur | 30 |
| Ethoprophos | 30 | Pyrethrins | 1000 |
| Etofenprox | 30 | Pyridaben | 3000 |
| Etoazoxazole | 1500 | Spinetoram | 3000 |
| Fenhexamid | 10000 | Spinosad | 3000 |
| Fenoxycarb | 30 | Spiromesifen | 12000 |
| Fenpyroximate | 2000 | Spirotetramat | 13000 |
| Fipronil | 30 | Spiroxamine | 30 |
| Flonicamid | 2000 | Tebuconazole | 2000 |
| Fludioxonil | 30000 | Thiadoprid | 30 |

Pesticides - CA DCC

| Analyte | Limit (ppb) | Analyte | Limit (ppb) |
|-------------|-------------|-------------|-------------|
| Acephate | 5000 | Hexythiazox | 2000 |
| Acetamiprid | 5000 | Imazalil | 30 |



Flying Monkey - HHC 1G 2CT Pre-rolls - Full Panel - WLL0228, WLL0229, WLL0230, WLL0231, WLL0232, WLL0233, WLL0234, WLL0235

Sample ID: SA-221219-15062
 Batch: WLL0228, WLL0229, WLL0230, WLL0231,
 WLL0232, WLL0233, WLL0234, WLL0235
 Type: Finished Products
 Matrix: Plant - Fortified / Sprayed
 Unit Mass (g):

Received: 12/20/2022
 Completed: 12/29/2022

Client
 White Label Leaf LLC
 6205 Johns Rd
 Tampa, FL 33634
 USA
 Lic. #: 2022-R-1958514



Summary

| Test | Date Tested | Status |
|-------------------|-------------|--------|
| Cannabinoids | 12/29/2022 | Tested |
| Heavy Metals | 12/21/2022 | Tested |
| Microbials | 12/22/2022 | Tested |
| Pesticides | 12/29/2022 | Tested |
| Residual Solvents | 12/22/2022 | Tested |

| | | | | | |
|--------------|-------------------|--------------------|------------------|----------------|---------------------------------|
| 0.0957 % | 6.50 % | 18.5 % | Not Tested | Not Tested | Yes |
| Total Δ9-THC | (6aR,9S,10aR)-HHC | Total Cannabinoids | Moisture Content | Foreign Matter | Internal Standard Normalization |

Cannabinoids by HPLC-PDA, LC-MS/MS, and/or GC-MS/MS

| Analyte | LOD (%) | LOQ (%) | Result (%) | Result (mg/g) |
|---------------------|---------|---------|---------------|---------------|
| CBC | 0.00095 | 0.0028 | 0.453 | 4.53 |
| CBCA | 0.00181 | 0.0054 | ND | ND |
| CBCV | 0.0006 | 0.0018 | ND | ND |
| CBD | 0.00081 | 0.0024 | 2.30 | 23.0 |
| CBDa | 0.00043 | 0.0013 | 1.96 | 19.6 |
| CBDV | 0.00061 | 0.0018 | 0.0134 | 0.134 |
| CBDVA | 0.00021 | 0.0006 | ND | ND |
| CBG | 0.00057 | 0.0017 | 0.814 | 8.14 |
| CBGA | 0.00049 | 0.0015 | 1.25 | 12.5 |
| CBL | 0.00112 | 0.0033 | ND | ND |
| CBLA | 0.00124 | 0.0037 | ND | ND |
| CBN | 0.00056 | 0.0017 | 0.0286 | 0.286 |
| CBNA | 0.0006 | 0.0018 | ND | ND |
| CBT | 0.0018 | 0.0054 | 0.0461 | 0.461 |
| Δ8-THC | 0.00104 | 0.0031 | ND | ND |
| Δ9-THC | 0.00076 | 0.0023 | 0.0854 | 0.854 |
| Δ9-THCA | 0.00084 | 0.0025 | 0.0117 | 0.117 |
| Δ9-THCV | 0.00069 | 0.0021 | ND | ND |
| Δ9-THCVA | 0.00062 | 0.0019 | ND | ND |
| (6aR,9R,10aR)-HHC | 0.0067 | 0.02 | 5.01 | 50.1 |
| (6aR,9S,10aR)-HHC | 0.0067 | 0.02 | 6.50 | 65.0 |
| Total Δ9-THC | | | 0.0957 | 0.957 |
| Total CBD | | | 4.02 | 40.2 |
| Total | | | 18.5 | 185 |

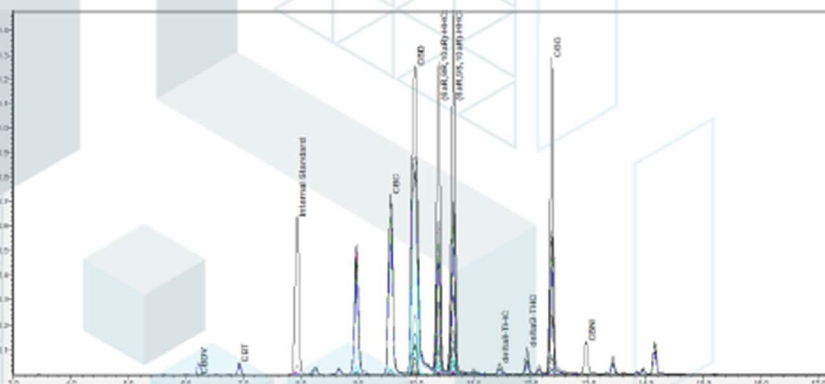

ND = Not Detected; NT = Not Tested; LOD = Limit of Detection; LOQ = Limit of Quantitation; RL = Reporting Limit; Δ = Delta; Total Δ9-THC = Δ9-THCA * 0.877 + Δ9-THC; Total CBD = CBDA * 0.877 + CBD;



Generated By: Ryan Bellone
 CCO
 Date: 12/29/2022



Tested By: Scott Caudill
 Senior Scientist
 Date: 12/29/2022



ISO/IEC 17025:2017 Accredited
 Accreditation #108651





KCA Laboratories
232 North Plaza Drive
Nicholasville, KY 40356

+1-833-KCA-LABS
<https://kcalabs.com>
KDA Lic.# P_0058

Certificate of Analysis

2 of 6

Flying Monkey - HHC 1G 2CT Pre-rolls - Full Panel - WLL0228, WLL0229, WLL0230, WLL0231, WLL0232, WLL0233, WLL0234, WLL0235

Sample ID: SA-221219-15062
Batch: WLL0228, WLL0229, WLL0230, WLL0231,
WLL0232, WLL0233, WLL0234, WLL0235
Type: Finished Products
Matrix: Plant - Fortified / Sprayed
Unit Mass (g):

Received: 12/20/2022
Completed: 12/29/2022

Client
White Label Leaf LLC
6205 Johns Rd
Tampa, FL 33634
USA
Lic. #: 2022-R-1958514

Heavy Metals by ICP-MS

| Analyte | LOD (ppb) | LOQ (ppb) | Result (ppb) |
|---------|-----------|-----------|--------------|
| Arsenic | 2 | 20 | <RL |
| Cadmium | 1 | 20 | <RL |
| Lead | 2 | 20 | <RL |
| Mercury | 12 | 50 | <RL |

ND = Not Detected; NT = Not Tested; LOD = Limit of Detection; LOQ = Limit of Quantitation; P = Pass; F = Fail; RL = Reporting Limit

Generated By: Ryan Bellone
CCO
Date: 12/29/2022

Tested By: Kelsey Rogers
Scientist
Date: 12/21/2022



This product or substance has been tested by KCA Laboratories using validated testing methodologies and an ISO/IEC 17025:2017 accredited quality system. Values reported relate only to the product or substance tested. The reported result is based on a sample weight. Unless otherwise stated, results of tests performed on all quality control samples met criteria for acceptance established by KCA Laboratories. KCA Laboratories makes no claims as to the efficacy, safety or other risks associated with any detected or non-detected amounts of any substances reported herein. This Certificate of Analysis shall not be reproduced except in full, without the written approval of KCA Laboratories. KCA Laboratories can provide measurement uncertainty upon request.

Flying Monkey - HHC 1G 2CT Pre-rolls - Full Panel - WLL0228, WLL0229, WLL0230, WLL0231, WLL0232, WLL0233, WLL0234, WLL0235

Sample ID: SA-221219-15062

 Batch: WLL0228, WLL0229, WLL0230, WLL0231,
 WLL0232, WLL0233, WLL0234, WLL0235

Type: Finished Products

Matrix: Plant - Fortified / Sprayed

Unit Mass (g):

 Received: 12/20/2022
 Completed: 12/29/2022

Client

 White Label Leaf LLC
 6205 Johns Rd
 Tampa, FL 33634
 USA
 Lic. #: 2022-R-1958514

Pesticides by LC-MS/MS and GC-MS/MS

| Analyte | LOD (ppb) | LOQ (ppb) | Result (ppb) | Analyte | LOD (ppb) | LOQ (ppb) | Result (ppb) |
|----------------------|-----------|-----------|--------------|--------------------|-----------|-----------|--------------|
| Acephate | 30 | 100 | ND | Hexythiazox | 30 | 100 | ND |
| Acetamiprid | 30 | 100 | ND | Imazalil | 30 | 100 | ND |
| Aldicarb | 30 | 100 | ND | Imidacloprid | 30 | 100 | ND |
| Azoxystrobin | 30 | 100 | ND | Kresoxim methyl | 30 | 100 | ND |
| Bifenazate | 30 | 100 | ND | Malathion | 30 | 100 | ND |
| Bifenthrin | 30 | 100 | ND | Metaxyl | 30 | 100 | ND |
| Boscalid | 30 | 100 | ND | Methiocarb | 30 | 100 | ND |
| Carbaryl | 30 | 100 | ND | Methomyl | 30 | 100 | ND |
| Carbofuran | 30 | 100 | ND | Mevinphos | 30 | 100 | ND |
| Chloranthraniliprole | 30 | 100 | ND | Myclobutanil | 30 | 100 | ND |
| Chlorfenapyr | 30 | 100 | ND | Naled | 30 | 100 | ND |
| Chlorpyrifos | 30 | 100 | ND | Oxamyl | 30 | 100 | ND |
| Clofentezine | 30 | 100 | ND | Paclitaxel | 30 | 100 | ND |
| Coumaphos | 30 | 100 | ND | Permethrin | 30 | 100 | ND |
| Daminozide | 30 | 100 | ND | Phosmet | 30 | 100 | ND |
| Diazinon | 30 | 100 | ND | Piperonyl Butoxide | 30 | 100 | ND |
| Dichlorvos | 30 | 100 | ND | Prallethrin | 30 | 100 | ND |
| Dimethoate | 30 | 100 | ND | Propiconazole | 30 | 100 | ND |
| Dimethomorph | 30 | 100 | ND | Propoxur | 30 | 100 | ND |
| Ethoprophos | 30 | 100 | ND | Pyrethrins | 30 | 100 | ND |
| Etofenprox | 30 | 100 | ND | Pyridaben | 30 | 100 | ND |
| Etoxazole | 30 | 100 | ND | Spinetoram | 30 | 100 | ND |
| Fenhexamid | 30 | 100 | ND | Spinosad | 30 | 100 | ND |
| Fenoxycarb | 30 | 100 | ND | Spiromesifen | 30 | 100 | ND |
| Fenpyroximate | 30 | 100 | ND | Spirotetramat | 30 | 100 | ND |
| Fipronil | 30 | 100 | ND | Spiroxamine | 30 | 100 | ND |
| Flonicamid | 30 | 100 | ND | Tebuconazole | 30 | 100 | ND |
| Fludioxonil | 30 | 100 | ND | Thiacloprid | 30 | 100 | ND |
| | | | | Thiamethoxam | 30 | 100 | ND |
| | | | | Trifloxystrobin | 30 | 100 | ND |

ND = Not Detected; NT = Not Tested; LOD = Limit of Detection; LOQ = Limit of Quantitation; P = Pass; F = Fail; RL = Reporting Limit



 Generated By: Ryan Bellone
 CCO
 Date: 12/29/2022



 Tested By: Jared Burkhart
 Technical Manager
 Date: 12/29/2022



KCA Laboratories
232 North Plaza Drive
Nicholasville, KY 40356

+1-833-KCA-LABS
<https://kcalabs.com>
KDA Lic# P_0058

Certificate of Analysis

4 of 6

Flying Monkey - HHC 1G 2CT Pre-rolls - Full Panel - WLL0228, WLL0229, WLL0230, WLL0231, WLL0232, WLL0233, WLL0234, WLL0235

Sample ID: SA-221219-15062
Batch: WLL0228, WLL0229, WLL0230, WLL0231,
WLL0232, WLL0233, WLL0234, WLL0235
Type: Finished Products
Matrix: Plant - Fortified / Sprayed
Unit Mass (g):

Received: 12/20/2022
Completed: 12/29/2022

Client
White Label Leaf LLC
6205 Johns Rd
Tampa, FL 33634
USA
Lic. #: 2022-R-1958514

Microbials by PCR and Plating

| Analyte | LOD (CFU/g) | Result (CFU/g) |
|--------------------------------------|-------------|----------------|
| Total aerobic count | 1 | <RL |
| Total coliforms | 1 | ND |
| Generic E. coli | 1 | ND |
| Salmonella spp. | 1 | ND |
| Shiga-toxin producing E. coli (STEC) | 1 | ND |

ND = Not Detected; NT = Not Tested; LOD = Limit of Detection; LOQ = Limit of Quantitation; CFU = Colony Forming Units; P = Pass; F = Fail; RL = Reporting Limit

Generated By: Ryan Bellone
CCO
Date: 12/29/2022

Tested By: Lucy Jones
Scientist
Date: 12/22/2022



This product or substance has been tested by KCA Laboratories using validated testing methodologies and an ISO/IEC 17025:2017 accredited quality system. Values reported relate only to the product or substance tested. The reported result is based on a sample weight. Unless otherwise stated, results of tests performed on all quality control samples met criteria for acceptance established by KCA Laboratories. KCA Laboratories makes no claims as to the efficacy, safety or other risks associated with any detected or non-detected amounts of any substances reported herein. This Certificate of Analysis shall not be reproduced except in full, without the written approval of KCA Laboratories. KCA Laboratories can provide measurement uncertainty upon request.

Flying Monkey - HHC 1G 2CT Pre-rolls - Full Panel - WLL0228, WLL0229, WLL0230, WLL0231, WLL0232, WLL0233, WLL0234, WLL0235

Sample ID: SA-221219-15062

 Batch: WLL0228, WLL0229, WLL0230, WLL0231,
 WLL0232, WLL0233, WLL0234, WLL0235

Type: Finished Products

Matrix: Plant - Fortified / Sprayed

Unit Mass (g):

 Received: 12/20/2022
 Completed: 12/29/2022

Client

 White Label Leaf LLC
 6205 Johns Rd
 Tampa, FL 33634
 USA
 Lic. #: 2022-R-1958514

Residual Solvents by HS-GC-MS/MS

| Analyte | LOD (ppm) | LOQ (ppm) | Result (ppm) | Analyte | LOD (ppm) | LOQ (ppm) | Result (ppm) |
|-----------------------|-----------|-----------|--------------|--------------------------|-----------|-----------|--------------|
| Acetone | 167 | 500 | ND | Ethylene Glycol | 21 | 62 | ND |
| Acetonitrile | 14 | 41 | ND | Ethylene Oxide | 0.5 | 1 | ND |
| Benzene | 0.5 | 1 | ND | Heptane | 167 | 500 | ND |
| Butane | 167 | 500 | ND | n-Hexane | 10 | 29 | ND |
| 1-Butanol | 167 | 500 | ND | Isobutane | 167 | 500 | ND |
| 2-Butanol | 167 | 500 | ND | Isopropyl Acetate | 167 | 500 | ND |
| 2-Butanone | 167 | 500 | ND | Isopropyl Alcohol | 167 | 500 | ND |
| Chloroform | 2 | 6 | ND | Isopropylbenzene | 167 | 500 | ND |
| Cyclohexane | 129 | 388 | ND | Methanol | 100 | 300 | ND |
| 1,2-Dichloroethane | 0.5 | 1 | ND | 2-Methylbutane | 10 | 29 | ND |
| 1,2-Dimethoxyethane | 4 | 10 | ND | Methylene Chloride | 20 | 60 | ND |
| Dimethyl Sulfoxide | 167 | 500 | ND | 2-Methylpentane | 10 | 29 | ND |
| N,N-Dimethylacetamide | 37 | 109 | ND | 3-Methylpentane | 10 | 29 | ND |
| 2,2-Dimethylbutane | 10 | 29 | ND | n-Pentane | 167 | 500 | ND |
| 2,3-Dimethylbutane | 10 | 29 | ND | 1-Pentanol | 167 | 500 | ND |
| N,N-Dimethylformamide | 30 | 88 | ND | n-Propane | 167 | 500 | ND |
| 2,2-Dimethylpropane | 167 | 500 | ND | 1-Propanol | 167 | 500 | ND |
| 1,4-Dioxane | 13 | 38 | ND | Pyridine | 7 | 20 | ND |
| Ethanol | 167 | 500 | ND | Tetrahydrofuran | 24 | 72 | ND |
| 2-Ethoxyethanol | 6 | 16 | ND | Toluene | 30 | 89 | ND |
| Ethyl Acetate | 167 | 500 | ND | Trichloroethylene | 3 | 8 | ND |
| Ethyl Ether | 167 | 500 | ND | Tetramethylene Sulfone | 6 | 16 | ND |
| Ethylbenzene | 3 | 7 | ND | Xylenes (o-, m-, and p-) | 73 | 217 | ND |

ND = Not Detected; NT = Not Tested; LOD = Limit of Detection; LOQ = Limit of Quantitation; P = Pass; F = Fail; RL = Reporting Limit

 Generated By: Ryan Bellone
 CCO
 Date: 12/29/2022

 Tested By: Scott Caudill
 Senior Scientist
 Date: 12/22/2022

Flying Monkey - HHC 1G 2CT Pre-rolls - Full Panel - WLL0228, WLL0229, WLL0230, WLL0231, WLL0232, WLL0233, WLL0234, WLL0235

Sample ID: SA-221219-15062
 Batch: WLL0228, WLL0229, WLL0230, WLL0231,
 WLL0232, WLL0233, WLL0234, WLL0235
 Type: Finished Products
 Matrix: Plant - Fortified / Sprayed
 Unit Mass (g):

Received: 12/20/2022
 Completed: 12/29/2022

Client
 White Label Leaf LLC
 6205 Johns Rd
 Tampa, FL 33634
 USA
 Lic. #: 2022-R-1958514

Reporting Limit Appendix

Heavy Metals - Colorado CDPHE

| Analyte | Limit (ppb) | Analyte | Limit (ppb) |
|---------|-------------|---------|-------------|
| Arsenic | 1500 | Lead | 500 |
| Cadmium | 500 | Mercury | 1500 |

Microbials -

| Analyte | Limit (CFU/g) | Analyte | Limit (CFU/g) |
|-----------------|---------------|---------------------|---------------|
| Total coliforms | 100 | Total aerobic count | 100000 |

Residual Solvents - USP 467

| Analyte | Limit (ppm) | Analyte | Limit (ppm) |
|-----------------------|-------------|--------------------------|-------------|
| Acetone | 5000 | Ethylene Glycol | 620 |
| Acetonitrile | 410 | Ethylene Oxide | 1 |
| Benzene | 2 | Heptane | 5000 |
| Butane | 5000 | n-Hexane | 290 |
| 1-Butanol | 5000 | Isobutane | 5000 |
| 2-Butanol | 5000 | Isopropyl Acetate | 5000 |
| 2-Butanone | 5000 | Isopropyl Alcohol | 5000 |
| Chloroform | 60 | Isopropylbenzene | 5000 |
| Cyclohexane | 3880 | Methanol | 3000 |
| 1,2-Dichloroethane | 5 | 2-Methylbutane | 290 |
| 1,2-Dimethoxyethane | 100 | Methylene Chloride | 600 |
| Dimethyl Sulfoxide | 5000 | 2-Methylpentane | 290 |
| N,N-Dimethylacetamide | 1090 | 3-Methylpentane | 290 |
| 2,2-Dimethylbutane | 290 | n-Pentane | 5000 |
| 2,3-Dimethylbutane | 290 | 1-Pentanol | 5000 |
| N,N-Dimethylformamide | 880 | n-Propane | 5000 |
| 2,2-Dimethylpropane | 5000 | 1-Propanol | 5000 |
| 1,4-Dioxane | 380 | Pyridine | 200 |
| Ethanol | 5000 | Tetrahydrofuran | 720 |
| 2-Ethoxyethanol | 160 | Toluene | 890 |
| Ethyl Acetate | 5000 | Trichloroethylene | 80 |
| Ethyl Ether | 5000 | Tetramethylene Sulfone | 160 |
| Ethylbenzene | 70 | Xylenes (o-, m-, and p-) | 2170 |

Pesticides - CA DCC

| Analyte | Limit (ppb) | Analyte | Limit (ppb) |
|----------------------|-------------|--------------------|-------------|
| Aldicarb | 30 | Imidacloprid | 3000 |
| Azoxystrobin | 40000 | Kresoxim methyl | 1000 |
| Bifenazate | 5000 | Malathion | 5000 |
| Bifenthrin | 500 | Metalaxyl | 15000 |
| Boscalid | 10000 | Methiocarb | 30 |
| Carbaryl | 500 | Methomyl | 100 |
| Carbofuran | 30 | Mevinphos | 30 |
| Chloranthraniliprole | 40000 | Myclobutanil | 9000 |
| Chlorfenapyr | 30 | Naled | 500 |
| Chlorpyrifos | 30 | Oxamyl | 200 |
| Clofentezine | 500 | Pacllobutrazol | 30 |
| Coumaphos | 30 | Pemethrin | 20000 |
| Daminozide | 30 | Phosmet | 200 |
| Diazinon | 200 | Piperonyl Butoxide | 8000 |
| Dichlorvos | 30 | Prallethrin | 400 |
| Dimethoate | 30 | Propiconazole | 20000 |
| Dimethomorph | 20000 | Propoxur | 30 |
| Ethoprophos | 30 | Pyrethrins | 1000 |
| Etofenprox | 30 | Pyridaben | 3000 |
| Etoazole | 1500 | Spinetoram | 3000 |
| Fenhexamid | 10000 | Spinosad | 3000 |
| Fenoxycarb | 30 | Spiromesifen | 12000 |
| Fenpyroximate | 2000 | Spirotetramat | 13000 |
| Fipronil | 30 | Spiroxamine | 30 |
| Flonicamid | 2000 | Tebuconazole | 2000 |
| Fludioxonil | 30000 | Thiadoprid | 30 |

Pesticides - CA DCC

| Analyte | Limit (ppb) | Analyte | Limit (ppb) |
|-------------|-------------|-------------|-------------|
| Acephate | 5000 | Hexythiazox | 2000 |
| Acetamiprid | 5000 | Imazalil | 30 |



Flying Monkey - HHC 1G 2CT Pre-rolls - Full Panel - WLL0228, WLL0229, WLL0230, WLL0231, WLL0232, WLL0233, WLL0234, WLL0235

Sample ID: SA-221219-15062
 Batch: WLL0228, WLL0229, WLL0230, WLL0231,
 WLL0232, WLL0233, WLL0234, WLL0235
 Type: Finished Products
 Matrix: Plant - Fortified / Sprayed
 Unit Mass (g):

Received: 12/20/2022
 Completed: 12/29/2022

Client
 White Label Leaf LLC
 6205 Johns Rd
 Tampa, FL 33634
 USA
 Lic. #: 2022-R-1958514



Summary

| Test | Date Tested | Status |
|-------------------|-------------|--------|
| Cannabinoids | 12/29/2022 | Tested |
| Heavy Metals | 12/21/2022 | Tested |
| Microbials | 12/22/2022 | Tested |
| Pesticides | 12/29/2022 | Tested |
| Residual Solvents | 12/22/2022 | Tested |

| | | | | | |
|-----------------|-------------------|--------------------|-------------------|-------------------|---------------------------------|
| 0.0957 % | 6.50 % | 18.5 % | Not Tested | Not Tested | Yes |
| Total Δ9-THC | (6aR,9S,10aR)-HHC | Total Cannabinoids | Moisture Content | Foreign Matter | Internal Standard Normalization |

Cannabinoids by HPLC-PDA, LC-MS/MS, and/or GC-MS/MS

| Analyte | LOD (%) | LOQ (%) | Result (%) | Result (mg/g) |
|---------------------|---------|---------|---------------|---------------|
| CBC | 0.00095 | 0.0028 | 0.453 | 4.53 |
| CBCA | 0.00181 | 0.0054 | ND | ND |
| CBCV | 0.0006 | 0.0018 | ND | ND |
| CBD | 0.00081 | 0.0024 | 2.30 | 23.0 |
| CBDa | 0.00043 | 0.0013 | 1.96 | 19.6 |
| CBDV | 0.00061 | 0.0018 | 0.0134 | 0.134 |
| CBDVA | 0.00021 | 0.0006 | ND | ND |
| CBG | 0.00057 | 0.0017 | 0.814 | 8.14 |
| CBGA | 0.00049 | 0.0015 | 1.25 | 12.5 |
| CBL | 0.00112 | 0.0033 | ND | ND |
| CBLA | 0.00124 | 0.0037 | ND | ND |
| CBN | 0.00056 | 0.0017 | 0.0286 | 0.286 |
| CBNA | 0.0006 | 0.0018 | ND | ND |
| CBT | 0.0018 | 0.0054 | 0.0461 | 0.461 |
| Δ8-THC | 0.00104 | 0.0031 | ND | ND |
| Δ9-THC | 0.00076 | 0.0023 | 0.0854 | 0.854 |
| Δ9-THCA | 0.00084 | 0.0025 | 0.0117 | 0.117 |
| Δ9-THCV | 0.00069 | 0.0021 | ND | ND |
| Δ9-THCVA | 0.00062 | 0.0019 | ND | ND |
| (6aR,9R,10aR)-HHC | 0.0067 | 0.02 | 5.01 | 50.1 |
| (6aR,9S,10aR)-HHC | 0.0067 | 0.02 | 6.50 | 65.0 |
| Total Δ9-THC | | | 0.0957 | 0.957 |
| Total CBD | | | 4.02 | 40.2 |
| Total | | | 18.5 | 185 |

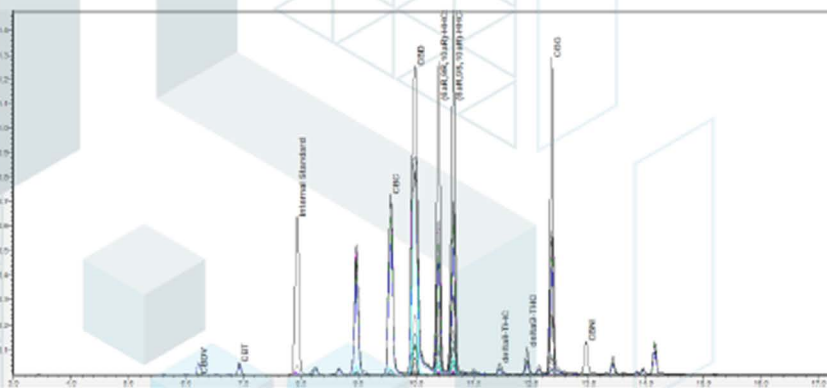

ND = Not Detected; NT = Not Tested; LOD = Limit of Detection; LOQ = Limit of Quantitation; RL = Reporting Limit; Δ = Delta; Total Δ9-THC = Δ9-THCA * 0.877 + Δ9-THC; Total CBD = CBDA * 0.877 + CBD;



Generated By: Ryan Bellone
 CCO
 Date: 12/29/2022



Tested By: Scott Caudill
 Senior Scientist
 Date: 12/29/2022



ISO/IEC 17025:2017 Accredited
 Accreditation #108651





KCA Laboratories
232 North Plaza Drive
Nicholasville, KY 40356

+1-833-KCA-LABS
<https://kcalabs.com>
KDA Lic.# P_0058

Certificate of Analysis

2 of 6

Flying Monkey - HHC 1G 2CT Pre-rolls - Full Panel - WLL0228, WLL0229, WLL0230, WLL0231, WLL0232, WLL0233, WLL0234, WLL0235

Sample ID: SA-221219-15062
Batch: WLL0228, WLL0229, WLL0230, WLL0231,
WLL0232, WLL0233, WLL0234, WLL0235
Type: Finished Products
Matrix: Plant - Fortified / Sprayed
Unit Mass (g):

Received: 12/20/2022
Completed: 12/29/2022

Client
White Label Leaf LLC
6205 Johns Rd
Tampa, FL 33634
USA
Lic. #: 2022-R-1958514

Heavy Metals by ICP-MS

| Analyte | LOD (ppb) | LOQ (ppb) | Result (ppb) |
|---------|-----------|-----------|--------------|
| Arsenic | 2 | 20 | <RL |
| Cadmium | 1 | 20 | <RL |
| Lead | 2 | 20 | <RL |
| Mercury | 12 | 50 | <RL |

ND = Not Detected; NT = Not Tested; LOD = Limit of Detection; LOQ = Limit of Quantitation; P = Pass; F = Fail; RL = Reporting Limit

Generated By: Ryan Bellone
CCO
Date: 12/29/2022

Tested By: Kelsey Rogers
Scientist
Date: 12/21/2022



This product or substance has been tested by KCA Laboratories using validated testing methodologies and an ISO/IEC 17025:2017 accredited quality system. Values reported relate only to the product or substance tested. The reported result is based on a sample weight. Unless otherwise stated, results of tests performed on all quality control samples met criteria for acceptance established by KCA Laboratories. KCA Laboratories makes no claims as to the efficacy, safety or other risks associated with any detected or non-detected amounts of any substances reported herein. This Certificate of Analysis shall not be reproduced except in full, without the written approval of KCA Laboratories. KCA Laboratories can provide measurement uncertainty upon request.

Flying Monkey - HHC 1G 2CT Pre-rolls - Full Panel - WLL0228, WLL0229, WLL0230, WLL0231, WLL0232, WLL0233, WLL0234, WLL0235

Sample ID: SA-221219-15062

 Batch: WLL0228, WLL0229, WLL0230, WLL0231,
 WLL0232, WLL0233, WLL0234, WLL0235

Type: Finished Products

Matrix: Plant - Fortified / Sprayed

Unit Mass (g):

 Received: 12/20/2022
 Completed: 12/29/2022

Client

White Label Leaf LLC

6205 Johns Rd

Tampa, FL 33634

USA

Lic. #: 2022-R-1958514

Pesticides by LC-MS/MS and GC-MS/MS

| Analyte | LOD (ppb) | LOQ (ppb) | Result (ppb) | Analyte | LOD (ppb) | LOQ (ppb) | Result (ppb) |
|----------------------|-----------|-----------|--------------|--------------------|-----------|-----------|--------------|
| Acephate | 30 | 100 | ND | Hexythiazox | 30 | 100 | ND |
| Acetamiprid | 30 | 100 | ND | Imazalil | 30 | 100 | ND |
| Aldicarb | 30 | 100 | ND | Imidacloprid | 30 | 100 | ND |
| Azoxystrobin | 30 | 100 | ND | Kresoxim methyl | 30 | 100 | ND |
| Bifenazate | 30 | 100 | ND | Malathion | 30 | 100 | ND |
| Bifenthrin | 30 | 100 | ND | Metaxyl | 30 | 100 | ND |
| Boscalid | 30 | 100 | ND | Methiocarb | 30 | 100 | ND |
| Carbaryl | 30 | 100 | ND | Methomyl | 30 | 100 | ND |
| Carbofuran | 30 | 100 | ND | Mevinphos | 30 | 100 | ND |
| Chloranthraniliprole | 30 | 100 | ND | Myclobutanil | 30 | 100 | ND |
| Chlorfenapyr | 30 | 100 | ND | Naled | 30 | 100 | ND |
| Chlorpyrifos | 30 | 100 | ND | Oxamyl | 30 | 100 | ND |
| Clofentezine | 30 | 100 | ND | Paclitaxel | 30 | 100 | ND |
| Coumaphos | 30 | 100 | ND | Permethrin | 30 | 100 | ND |
| Daminozide | 30 | 100 | ND | Phosmet | 30 | 100 | ND |
| Diazinon | 30 | 100 | ND | Piperonyl Butoxide | 30 | 100 | ND |
| Dichlorvos | 30 | 100 | ND | Prallethrin | 30 | 100 | ND |
| Dimethoate | 30 | 100 | ND | Propiconazole | 30 | 100 | ND |
| Dimethomorph | 30 | 100 | ND | Propoxur | 30 | 100 | ND |
| Ethoprophos | 30 | 100 | ND | Pyrethrins | 30 | 100 | ND |
| Etofenprox | 30 | 100 | ND | Pyridaben | 30 | 100 | ND |
| Etoxazole | 30 | 100 | ND | Spinetoram | 30 | 100 | ND |
| Fenhexamid | 30 | 100 | ND | Spinosad | 30 | 100 | ND |
| Fenoxycarb | 30 | 100 | ND | Spiromesifen | 30 | 100 | ND |
| Fenpyroximate | 30 | 100 | ND | Spirotetramat | 30 | 100 | ND |
| Fipronil | 30 | 100 | ND | Spiroxamine | 30 | 100 | ND |
| Flonicamid | 30 | 100 | ND | Tebuconazole | 30 | 100 | ND |
| Fludioxonil | 30 | 100 | ND | Thiacloprid | 30 | 100 | ND |
| | | | | Thiamethoxam | 30 | 100 | ND |
| | | | | Trifloxystrobin | 30 | 100 | ND |

ND = Not Detected; NT = Not Tested; LOD = Limit of Detection; LOQ = Limit of Quantitation; P = Pass; F = Fail; RL = Reporting Limit



 Generated By: Ryan Bellone
 CCO

Date: 12/29/2022



 Tested By: Jared Burkhart
 Technical Manager

Date: 12/29/2022





KCA Laboratories
232 North Plaza Drive
Nicholasville, KY 40356

+1-833-KCA-LABS
<https://kcalabs.com>
KDA Lic# P_0058

Certificate of Analysis

4 of 6

Flying Monkey - HHC 1G 2CT Pre-rolls - Full Panel - WLL0228, WLL0229, WLL0230, WLL0231, WLL0232, WLL0233, WLL0234, WLL0235

Sample ID: SA-221219-15062
Batch: WLL0228, WLL0229, WLL0230, WLL0231,
WLL0232, WLL0233, WLL0234, WLL0235
Type: Finished Products
Matrix: Plant - Fortified / Sprayed
Unit Mass (g):

Received: 12/20/2022
Completed: 12/29/2022

Client
White Label Leaf LLC
6205 Johns Rd
Tampa, FL 33634
USA
Lic. #: 2022-R-1958514

Microbials by PCR and Plating

| Analyte | LOD (CFU/g) | Result (CFU/g) |
|--------------------------------------|-------------|----------------|
| Total aerobic count | 1 | <RL |
| Total coliforms | 1 | ND |
| Generic E. coli | 1 | ND |
| Salmonella spp. | 1 | ND |
| Shiga-toxin producing E. coli (STEC) | 1 | ND |

ND = Not Detected; NT = Not Tested; LOD = Limit of Detection; LOQ = Limit of Quantitation; CFU = Colony Forming Units; P = Pass; F = Fail; RL = Reporting Limit

Generated By: Ryan Bellone
CCO
Date: 12/29/2022

Tested By: Lucy Jones
Scientist
Date: 12/22/2022



This product or substance has been tested by KCA Laboratories using validated testing methodologies and an ISO/IEC 17025:2017 accredited quality system. Values reported relate only to the product or substance tested. The reported result is based on a sample weight. Unless otherwise stated, results of tests performed on all quality control samples met criteria for acceptance established by KCA Laboratories. KCA Laboratories makes no claims as to the efficacy, safety or other risks associated with any detected or non-detected amounts of any substances reported herein. This Certificate of Analysis shall not be reproduced except in full, without the written approval of KCA Laboratories. KCA Laboratories can provide measurement uncertainty upon request.

Flying Monkey - HHC 1G 2CT Pre-rolls - Full Panel - WLL0228, WLL0229, WLL0230, WLL0231, WLL0232, WLL0233, WLL0234, WLL0235

Sample ID: SA-221219-15062

 Batch: WLL0228, WLL0229, WLL0230, WLL0231,
 WLL0232, WLL0233, WLL0234, WLL0235

Type: Finished Products

Matrix: Plant - Fortified / Sprayed

Unit Mass (g):

 Received: 12/20/2022
 Completed: 12/29/2022

Client

 White Label Leaf LLC
 6205 Johns Rd
 Tampa, FL 33634
 USA
 Lic. #: 2022-R-1958514

Residual Solvents by HS-GC-MS/MS

| Analyte | LOD (ppm) | LOQ (ppm) | Result (ppm) | Analyte | LOD (ppm) | LOQ (ppm) | Result (ppm) |
|-----------------------|-----------|-----------|--------------|--------------------------|-----------|-----------|--------------|
| Acetone | 167 | 500 | ND | Ethylene Glycol | 21 | 62 | ND |
| Acetonitrile | 14 | 41 | ND | Ethylene Oxide | 0.5 | 1 | ND |
| Benzene | 0.5 | 1 | ND | Heptane | 167 | 500 | ND |
| Butane | 167 | 500 | ND | n-Hexane | 10 | 29 | ND |
| 1-Butanol | 167 | 500 | ND | Isobutane | 167 | 500 | ND |
| 2-Butanol | 167 | 500 | ND | Isopropyl Acetate | 167 | 500 | ND |
| 2-Butanone | 167 | 500 | ND | Isopropyl Alcohol | 167 | 500 | ND |
| Chloroform | 2 | 6 | ND | Isopropylbenzene | 167 | 500 | ND |
| Cyclohexane | 129 | 388 | ND | Methanol | 100 | 300 | ND |
| 1,2-Dichloroethane | 0.5 | 1 | ND | 2-Methylbutane | 10 | 29 | ND |
| 1,2-Dimethoxyethane | 4 | 10 | ND | Methylene Chloride | 20 | 60 | ND |
| Dimethyl Sulfoxide | 167 | 500 | ND | 2-Methylpentane | 10 | 29 | ND |
| N,N-Dimethylacetamide | 37 | 109 | ND | 3-Methylpentane | 10 | 29 | ND |
| 2,2-Dimethylbutane | 10 | 29 | ND | n-Pentane | 167 | 500 | ND |
| 2,3-Dimethylbutane | 10 | 29 | ND | 1-Pentanol | 167 | 500 | ND |
| N,N-Dimethylformamide | 30 | 88 | ND | n-Propane | 167 | 500 | ND |
| 2,2-Dimethylpropane | 167 | 500 | ND | 1-Propanol | 167 | 500 | ND |
| 1,4-Dioxane | 13 | 38 | ND | Pyridine | 7 | 20 | ND |
| Ethanol | 167 | 500 | ND | Tetrahydrofuran | 24 | 72 | ND |
| 2-Ethoxyethanol | 6 | 16 | ND | Toluene | 30 | 89 | ND |
| Ethyl Acetate | 167 | 500 | ND | Trichloroethylene | 3 | 8 | ND |
| Ethyl Ether | 167 | 500 | ND | Tetramethylene Sulfone | 6 | 16 | ND |
| Ethylbenzene | 3 | 7 | ND | Xylenes (o-, m-, and p-) | 73 | 217 | ND |

ND = Not Detected; NT = Not Tested; LOD = Limit of Detection; LOQ = Limit of Quantitation; P = Pass; F = Fail; RL = Reporting Limit

 Generated By: Ryan Bellone
 CCO
 Date: 12/29/2022

 Tested By: Scott Caudill
 Senior Scientist
 Date: 12/22/2022

Flying Monkey - HHC 1G 2CT Pre-rolls - Full Panel - WLL0228, WLL0229, WLL0230, WLL0231, WLL0232, WLL0233, WLL0234, WLL0235

Sample ID: SA-221219-15062
 Batch: WLL0228, WLL0229, WLL0230, WLL0231,
 WLL0232, WLL0233, WLL0234, WLL0235
 Type: Finished Products
 Matrix: Plant - Fortified / Sprayed
 Unit Mass (g):

Received: 12/20/2022
 Completed: 12/29/2022

Client
 White Label Leaf LLC
 6205 Johns Rd
 Tampa, FL 33634
 USA
 Lic. #: 2022-R-1958514

Reporting Limit Appendix

Heavy Metals - Colorado CDPHE

| Analyte | Limit (ppb) | Analyte | Limit (ppb) |
|---------|-------------|---------|-------------|
| Arsenic | 1500 | Lead | 500 |
| Cadmium | 500 | Mercury | 1500 |

Microbials -

| Analyte | Limit (CFU/g) | Analyte | Limit (CFU/g) |
|-----------------|---------------|---------------------|---------------|
| Total coliforms | 100 | Total aerobic count | 100000 |

Residual Solvents - USP 467

| Analyte | Limit (ppm) | Analyte | Limit (ppm) |
|-----------------------|-------------|--------------------------|-------------|
| Acetone | 5000 | Ethylene Glycol | 620 |
| Acetonitrile | 410 | Ethylene Oxide | 1 |
| Benzene | 2 | Heptane | 5000 |
| Butane | 5000 | n-Hexane | 290 |
| 1-Butanol | 5000 | Isobutane | 5000 |
| 2-Butanol | 5000 | Isopropyl Acetate | 5000 |
| 2-Butanone | 5000 | Isopropyl Alcohol | 5000 |
| Chloroform | 60 | Isopropylbenzene | 5000 |
| Cyclohexane | 3880 | Methanol | 3000 |
| 1,2-Dichloroethane | 5 | 2-Methylbutane | 290 |
| 1,2-Dimethoxyethane | 100 | Methylene Chloride | 600 |
| Dimethyl Sulfoxide | 5000 | 2-Methylpentane | 290 |
| N,N-Dimethylacetamide | 1090 | 3-Methylpentane | 290 |
| 2,2-Dimethylbutane | 290 | n-Pentane | 5000 |
| 2,3-Dimethylbutane | 290 | 1-Pentanol | 5000 |
| N,N-Dimethylformamide | 880 | n-Propane | 5000 |
| 2,2-Dimethylpropane | 5000 | 1-Propanol | 5000 |
| 1,4-Dioxane | 380 | Pyridine | 200 |
| Ethanol | 5000 | Tetrahydrofuran | 720 |
| 2-Ethoxyethanol | 160 | Toluene | 890 |
| Ethyl Acetate | 5000 | Trichloroethylene | 80 |
| Ethyl Ether | 5000 | Tetramethylene Sulfone | 160 |
| Ethylbenzene | 70 | Xylenes (o-, m-, and p-) | 2170 |

Pesticides - CA DCC

| Analyte | Limit (ppb) | Analyte | Limit (ppb) |
|----------------------|-------------|--------------------|-------------|
| Aldicarb | 30 | Imidacloprid | 3000 |
| Azoxystrobin | 40000 | Kresoxim methyl | 1000 |
| Bifenazate | 5000 | Malathion | 5000 |
| Bifenthrin | 500 | Metalaxyl | 15000 |
| Boscalid | 10000 | Methiocarb | 30 |
| Carbaryl | 500 | Methomyl | 100 |
| Carbofuran | 30 | Mevinphos | 30 |
| Chloranthraniliprole | 40000 | Myclobutanil | 9000 |
| Chlorfenapyr | 30 | Naled | 500 |
| Chlorpyrifos | 30 | Oxamyl | 200 |
| Clofentezine | 500 | Pacllobutrazol | 30 |
| Coumaphos | 30 | Pemethrin | 20000 |
| Daminozide | 30 | Phosmet | 200 |
| Diazinon | 200 | Piperonyl Butoxide | 8000 |
| Dichlorvos | 30 | Prallethrin | 400 |
| Dimethoate | 30 | Propiconazole | 20000 |
| Dimethomorph | 20000 | Propoxur | 30 |
| Ethoprophos | 30 | Pyrethrins | 1000 |
| Etofenprox | 30 | Pyridaben | 3000 |
| Etoazole | 1500 | Spinetoram | 3000 |
| Fenhexamid | 10000 | Spinosad | 3000 |
| Fenoxycarb | 30 | Spiromesifen | 12000 |
| Fenpyroximate | 2000 | Spirotetramat | 13000 |
| Fipronil | 30 | Spiroxamine | 30 |
| Flonicamid | 2000 | Tebuconazole | 2000 |
| Fludioxonil | 30000 | Thiadoprid | 30 |

Pesticides - CA DCC

| Analyte | Limit (ppb) | Analyte | Limit (ppb) |
|-------------|-------------|-------------|-------------|
| Acephate | 5000 | Hexythiazox | 2000 |
| Acetamiprid | 5000 | Imazalil | 30 |



Flying Monkey - HHC 1G 2CT Pre-rolls - Full Panel - WLL0228, WLL0229, WLL0230, WLL0231, WLL0232, WLL0233, WLL0234, WLL0235

Sample ID: SA-221219-15062
 Batch: WLL0228, WLL0229, WLL0230, WLL0231,
 WLL0232, WLL0233, WLL0234, WLL0235
 Type: Finished Products
 Matrix: Plant - Fortified / Sprayed
 Unit Mass (g):

Received: 12/20/2022
 Completed: 12/29/2022

Client
 White Label Leaf LLC
 6205 Johns Rd
 Tampa, FL 33634
 USA
 Lic. #: 2022-R-1958514



Summary

| Test | Date Tested | Status |
|-------------------|-------------|--------|
| Cannabinoids | 12/29/2022 | Tested |
| Heavy Metals | 12/21/2022 | Tested |
| Microbials | 12/22/2022 | Tested |
| Pesticides | 12/29/2022 | Tested |
| Residual Solvents | 12/22/2022 | Tested |

| | | | | | |
|--------------|-------------------|--------------------|------------------|----------------|---------------------------------|
| 0.0957 % | 6.50 % | 18.5 % | Not Tested | Not Tested | Yes |
| Total Δ9-THC | (6aR,9S,10aR)-HHC | Total Cannabinoids | Moisture Content | Foreign Matter | Internal Standard Normalization |

Cannabinoids by HPLC-PDA, LC-MS/MS, and/or GC-MS/MS

| Analyte | LOD (%) | LOQ (%) | Result (%) | Result (mg/g) |
|---------------------|---------|---------|---------------|---------------|
| CBC | 0.00095 | 0.0028 | 0.453 | 4.53 |
| CBCA | 0.00181 | 0.0054 | ND | ND |
| CBCV | 0.0006 | 0.0018 | ND | ND |
| CBD | 0.00081 | 0.0024 | 2.30 | 23.0 |
| CBDa | 0.00043 | 0.0013 | 1.96 | 19.6 |
| CBDV | 0.00061 | 0.0018 | 0.0134 | 0.134 |
| CBDVA | 0.00021 | 0.0006 | ND | ND |
| CBG | 0.00057 | 0.0017 | 0.814 | 8.14 |
| CBGA | 0.00049 | 0.0015 | 1.25 | 12.5 |
| CBL | 0.00112 | 0.0033 | ND | ND |
| CBLA | 0.00124 | 0.0037 | ND | ND |
| CBN | 0.00056 | 0.0017 | 0.0286 | 0.286 |
| CBNA | 0.0006 | 0.0018 | ND | ND |
| CBT | 0.0018 | 0.0054 | 0.0461 | 0.461 |
| Δ8-THC | 0.00104 | 0.0031 | ND | ND |
| Δ9-THC | 0.00076 | 0.0023 | 0.0854 | 0.854 |
| Δ9-THCA | 0.00084 | 0.0025 | 0.0117 | 0.117 |
| Δ9-THCV | 0.00069 | 0.0021 | ND | ND |
| Δ9-THCVA | 0.00062 | 0.0019 | ND | ND |
| (6aR,9R,10aR)-HHC | 0.0067 | 0.02 | 5.01 | 50.1 |
| (6aR,9S,10aR)-HHC | 0.0067 | 0.02 | 6.50 | 65.0 |
| Total Δ9-THC | | | 0.0957 | 0.957 |
| Total CBD | | | 4.02 | 40.2 |
| Total | | | 18.5 | 185 |

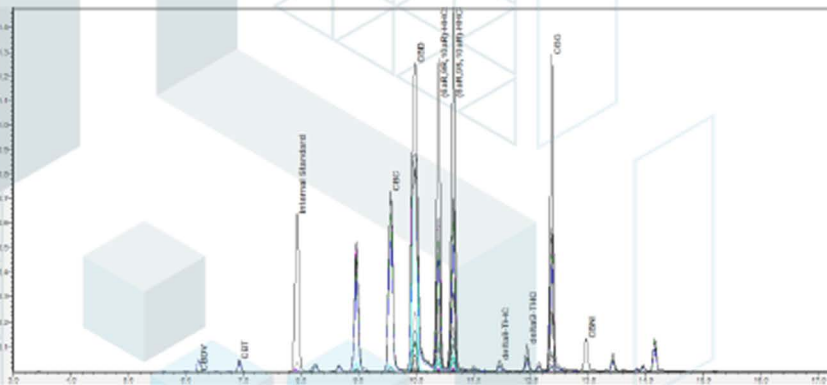

ND = Not Detected; NT = Not Tested; LOD = Limit of Detection; LOQ = Limit of Quantitation; RL = Reporting Limit; Δ = Delta; Total Δ9-THC = Δ9-THCA * 0.877 + Δ9-THC; Total CBD = CBDA * 0.877 + CBD;



Generated By: Ryan Bellone
 CCO
 Date: 12/29/2022



Tested By: Scott Caudill
 Senior Scientist
 Date: 12/29/2022



ISO/IEC 17025:2017 Accredited
 Accreditation #108651



This product or substance has been tested by KCA Laboratories using validated testing methodologies and an ISO/IEC 17025:2017 accredited quality system. Values reported relate only to the product or substance tested. The reported result is based on a sample weight. Unless otherwise stated, results of tests performed on all quality control samples met criteria for acceptance established by KCA Laboratories. KCA Laboratories makes no claims as to the efficacy, safety or other risks associated with any detected or non-detected amounts of any substances reported herein. This Certificate of Analysis shall not be reproduced except in full, without the written approval of KCA Laboratories. KCA Laboratories can provide measurement uncertainty upon request.



KCA Laboratories
232 North Plaza Drive
Nicholasville, KY 40356

+1-833-KCA-LABS
<https://kcalabs.com>
KDA Lic.# P_0058

Certificate of Analysis

2 of 6

Flying Monkey - HHC 1G 2CT Pre-rolls - Full Panel - WLL0228, WLL0229, WLL0230, WLL0231, WLL0232, WLL0233, WLL0234, WLL0235

Sample ID: SA-221219-15062
Batch: WLL0228, WLL0229, WLL0230, WLL0231,
WLL0232, WLL0233, WLL0234, WLL0235
Type: Finished Products
Matrix: Plant - Fortified / Sprayed
Unit Mass (g):

Received: 12/20/2022
Completed: 12/29/2022

Client
White Label Leaf LLC
6205 Johns Rd
Tampa, FL 33634
USA
Lic. #: 2022-R-1958514

Heavy Metals by ICP-MS

| Analyte | LOD (ppb) | LOQ (ppb) | Result (ppb) |
|---------|-----------|-----------|--------------|
| Arsenic | 2 | 20 | <RL |
| Cadmium | 1 | 20 | <RL |
| Lead | 2 | 20 | <RL |
| Mercury | 12 | 50 | <RL |

ND = Not Detected; NT = Not Tested; LOD = Limit of Detection; LOQ = Limit of Quantitation; P = Pass; F = Fail; RL = Reporting Limit

Generated By: Ryan Bellone
CCO
Date: 12/29/2022

Tested By: Kelsey Rogers
Scientist
Date: 12/21/2022



This product or substance has been tested by KCA Laboratories using validated testing methodologies and an ISO/IEC 17025:2017 accredited quality system. Values reported relate only to the product or substance tested. The reported result is based on a sample weight. Unless otherwise stated, results of tests performed on all quality control samples met criteria for acceptance established by KCA Laboratories. KCA Laboratories makes no claims as to the efficacy, safety or other risks associated with any detected or non-detected amounts of any substances reported herein. This Certificate of Analysis shall not be reproduced except in full, without the written approval of KCA Laboratories. KCA Laboratories can provide measurement uncertainty upon request.



KCA Laboratories
232 North Plaza Drive
Nicholasville, KY 40356

+1-833-KCA-LABS
https://kcalabs.com
KDA Lic.# P_0058

Certificate of Analysis

3 of 6

Flying Monkey - HHC 1G 2CT Pre-rolls - Full Panel - WLL0228, WLL0229, WLL0230, WLL0231, WLL0232, WLL0233, WLL0234, WLL0235

Sample ID: SA-221219-15062

Batch: WLL0228, WLL0229, WLL0230, WLL0231,
WLL0232, WLL0233, WLL0234, WLL0235

Type: Finished Products

Matrix: Plant - Fortified / Sprayed

Unit Mass (g):

Received: 12/20/2022
Completed: 12/29/2022

Client

White Label Leaf LLC

6205 Johns Rd

Tampa, FL 33634

USA

Lic. #: 2022-R-1958514

Pesticides by LC-MS/MS and GC-MS/MS

| Analyte | LOD (ppb) | LOQ (ppb) | Result (ppb) | Analyte | LOD (ppb) | LOQ (ppb) | Result (ppb) |
|----------------------|-----------|-----------|--------------|--------------------|-----------|-----------|--------------|
| Acephate | 30 | 100 | ND | Hexythiazox | 30 | 100 | ND |
| Acetamiprid | 30 | 100 | ND | Imazalil | 30 | 100 | ND |
| Aldicarb | 30 | 100 | ND | Imidacloprid | 30 | 100 | ND |
| Azoxystrobin | 30 | 100 | ND | Kresoxim methyl | 30 | 100 | ND |
| Bifenazate | 30 | 100 | ND | Malathion | 30 | 100 | ND |
| Bifenthrin | 30 | 100 | ND | Metaxyl | 30 | 100 | ND |
| Boscalid | 30 | 100 | ND | Methiocarb | 30 | 100 | ND |
| Carbaryl | 30 | 100 | ND | Methomyl | 30 | 100 | ND |
| Carbofuran | 30 | 100 | ND | Mevinphos | 30 | 100 | ND |
| Chloranthraniliprole | 30 | 100 | ND | Myclobutanil | 30 | 100 | ND |
| Chlorfenapyr | 30 | 100 | ND | Naled | 30 | 100 | ND |
| Chlorpyrifos | 30 | 100 | ND | Oxamyl | 30 | 100 | ND |
| Clofentezine | 30 | 100 | ND | Paclitaxel | 30 | 100 | ND |
| Coumaphos | 30 | 100 | ND | Permethrin | 30 | 100 | ND |
| Daminozide | 30 | 100 | ND | Phosmet | 30 | 100 | ND |
| Diazinon | 30 | 100 | ND | Piperonyl Butoxide | 30 | 100 | ND |
| Dichlorvos | 30 | 100 | ND | Prallethrin | 30 | 100 | ND |
| Dimethoate | 30 | 100 | ND | Propiconazole | 30 | 100 | ND |
| Dimethomorph | 30 | 100 | ND | Propoxur | 30 | 100 | ND |
| Ethoprophos | 30 | 100 | ND | Pyrethrins | 30 | 100 | ND |
| Etofenprox | 30 | 100 | ND | Pyridaben | 30 | 100 | ND |
| Etoxazole | 30 | 100 | ND | Spinetoram | 30 | 100 | ND |
| Fenhexamid | 30 | 100 | ND | Spinosad | 30 | 100 | ND |
| Fenoxycarb | 30 | 100 | ND | Spiromesifen | 30 | 100 | ND |
| Fenpyroximate | 30 | 100 | ND | Spirotetramat | 30 | 100 | ND |
| Fipronil | 30 | 100 | ND | Spiroxamine | 30 | 100 | ND |
| Flonicamid | 30 | 100 | ND | Tebuconazole | 30 | 100 | ND |
| Fludioxonil | 30 | 100 | ND | Thiacloprid | 30 | 100 | ND |
| | | | | Thiamethoxam | 30 | 100 | ND |
| | | | | Trifloxystrobin | 30 | 100 | ND |

ND = Not Detected; NT = Not Tested; LOD = Limit of Detection; LOQ = Limit of Quantitation; P = Pass; F = Fail; RL = Reporting Limit

Generated By: Ryan Bellone
CCO

Date: 12/29/2022

Tested By: Jared Burkhart
Technical Manager

Date: 12/29/2022



This product or substance has been tested by KCA Laboratories using validated testing methodologies and an ISO/IEC 17025:2017 accredited quality system. Values reported relate only to the product or substance tested. The reported result is based on a sample weight. Unless otherwise stated, results of tests performed on all quality control samples met criteria for acceptance established by KCA Laboratories. KCA Laboratories makes no claims as to the efficacy, safety or other risks associated with any detected or non-detected amounts of any substances reported herein. This Certificate of Analysis shall not be reproduced except in full, without the written approval of KCA Laboratories. KCA Laboratories can provide measurement uncertainty upon request.



KCA Laboratories
232 North Plaza Drive
Nicholasville, KY 40356

+1-833-KCA-LABS
<https://kcalabs.com>
KDA Lic# P_0058

Certificate of Analysis

4 of 6

Flying Monkey - HHC 1G 2CT Pre-rolls - Full Panel - WLL0228, WLL0229, WLL0230, WLL0231, WLL0232, WLL0233, WLL0234, WLL0235

Sample ID: SA-221219-15062
Batch: WLL0228, WLL0229, WLL0230, WLL0231,
WLL0232, WLL0233, WLL0234, WLL0235
Type: Finished Products
Matrix: Plant - Fortified / Sprayed
Unit Mass (g):

Received: 12/20/2022
Completed: 12/29/2022

Client
White Label Leaf LLC
6205 Johns Rd
Tampa, FL 33634
USA
Lic. #: 2022-R-1958514

Microbials by PCR and Plating

| Analyte | LOD (CFU/g) | Result (CFU/g) |
|--------------------------------------|-------------|----------------|
| Total aerobic count | 1 | <RL |
| Total coliforms | 1 | ND |
| Generic E. coli | 1 | ND |
| Salmonella spp. | 1 | ND |
| Shiga-toxin producing E. coli (STEC) | 1 | ND |

ND = Not Detected; NT = Not Tested; LOD = Limit of Detection; LOQ = Limit of Quantitation; CFU = Colony Forming Units; P = Pass; F = Fail; RL = Reporting Limit

Generated By: Ryan Bellone
CCO
Date: 12/29/2022

Tested By: Lucy Jones
Scientist
Date: 12/22/2022



This product or substance has been tested by KCA Laboratories using validated testing methodologies and an ISO/IEC 17025:2017 accredited quality system. Values reported relate only to the product or substance tested. The reported result is based on a sample weight. Unless otherwise stated, results of tests performed on all quality control samples met criteria for acceptance established by KCA Laboratories. KCA Laboratories makes no claims as to the efficacy, safety or other risks associated with any detected or non-detected amounts of any substances reported herein. This Certificate of Analysis shall not be reproduced except in full, without the written approval of KCA Laboratories. KCA Laboratories can provide measurement uncertainty upon request.

Flying Monkey - HHC 1G 2CT Pre-rolls - Full Panel - WLL0228, WLL0229, WLL0230, WLL0231, WLL0232, WLL0233, WLL0234, WLL0235

Sample ID: SA-221219-15062

 Batch: WLL0228, WLL0229, WLL0230, WLL0231,
 WLL0232, WLL0233, WLL0234, WLL0235

Type: Finished Products

Matrix: Plant - Fortified / Sprayed

Unit Mass (g):

 Received: 12/20/2022
 Completed: 12/29/2022

Client

 White Label Leaf LLC
 6205 Johns Rd
 Tampa, FL 33634
 USA
 Lic. #: 2022-R-1958514

Residual Solvents by HS-GC-MS/MS

| Analyte | LOD (ppm) | LOQ (ppm) | Result (ppm) | Analyte | LOD (ppm) | LOQ (ppm) | Result (ppm) |
|-----------------------|-----------|-----------|--------------|--------------------------|-----------|-----------|--------------|
| Acetone | 167 | 500 | ND | Ethylene Glycol | 21 | 62 | ND |
| Acetonitrile | 14 | 41 | ND | Ethylene Oxide | 0.5 | 1 | ND |
| Benzene | 0.5 | 1 | ND | Heptane | 167 | 500 | ND |
| Butane | 167 | 500 | ND | n-Hexane | 10 | 29 | ND |
| 1-Butanol | 167 | 500 | ND | Isobutane | 167 | 500 | ND |
| 2-Butanol | 167 | 500 | ND | Isopropyl Acetate | 167 | 500 | ND |
| 2-Butanone | 167 | 500 | ND | Isopropyl Alcohol | 167 | 500 | ND |
| Chloroform | 2 | 6 | ND | Isopropylbenzene | 167 | 500 | ND |
| Cyclohexane | 129 | 388 | ND | Methanol | 100 | 300 | ND |
| 1,2-Dichloroethane | 0.5 | 1 | ND | 2-Methylbutane | 10 | 29 | ND |
| 1,2-Dimethoxyethane | 4 | 10 | ND | Methylene Chloride | 20 | 60 | ND |
| Dimethyl Sulfoxide | 167 | 500 | ND | 2-Methylpentane | 10 | 29 | ND |
| N,N-Dimethylacetamide | 37 | 109 | ND | 3-Methylpentane | 10 | 29 | ND |
| 2,2-Dimethylbutane | 10 | 29 | ND | n-Pentane | 167 | 500 | ND |
| 2,3-Dimethylbutane | 10 | 29 | ND | 1-Pentanol | 167 | 500 | ND |
| N,N-Dimethylformamide | 30 | 88 | ND | n-Propane | 167 | 500 | ND |
| 2,2-Dimethylpropane | 167 | 500 | ND | 1-Propanol | 167 | 500 | ND |
| 1,4-Dioxane | 13 | 38 | ND | Pyridine | 7 | 20 | ND |
| Ethanol | 167 | 500 | ND | Tetrahydrofuran | 24 | 72 | ND |
| 2-Ethoxyethanol | 6 | 16 | ND | Toluene | 30 | 89 | ND |
| Ethyl Acetate | 167 | 500 | ND | Trichloroethylene | 3 | 8 | ND |
| Ethyl Ether | 167 | 500 | ND | Tetramethylene Sulfone | 6 | 16 | ND |
| Ethylbenzene | 3 | 7 | ND | Xylenes (o-, m-, and p-) | 73 | 217 | ND |

ND = Not Detected; NT = Not Tested; LOD = Limit of Detection; LOQ = Limit of Quantitation; P = Pass; F = Fail; RL = Reporting Limit

 Generated By: Ryan Bellone
 CCO
 Date: 12/29/2022

 Tested By: Scott Caudill
 Senior Scientist
 Date: 12/22/2022

Flying Monkey - HHC 1G 2CT Pre-rolls - Full Panel - WLL0228, WLL0229, WLL0230, WLL0231, WLL0232, WLL0233, WLL0234, WLL0235

Sample ID: SA-221219-15062
 Batch: WLL0228, WLL0229, WLL0230, WLL0231,
 WLL0232, WLL0233, WLL0234, WLL0235
 Type: Finished Products
 Matrix: Plant - Fortified / Sprayed
 Unit Mass (g):

Received: 12/20/2022
 Completed: 12/29/2022

Client
 White Label Leaf LLC
 6205 Johns Rd
 Tampa, FL 33634
 USA
 Lic. #: 2022-R-1958514

Reporting Limit Appendix

Heavy Metals - Colorado CDPHE

| Analyte | Limit (ppb) | Analyte | Limit (ppb) |
|---------|-------------|---------|-------------|
| Arsenic | 1500 | Lead | 500 |
| Cadmium | 500 | Mercury | 1500 |

Microbials -

| Analyte | Limit (CFU/g) | Analyte | Limit (CFU/g) |
|-----------------|---------------|---------------------|---------------|
| Total coliforms | 100 | Total aerobic count | 100000 |

Residual Solvents - USP 467

| Analyte | Limit (ppm) | Analyte | Limit (ppm) |
|-----------------------|-------------|--------------------------|-------------|
| Acetone | 5000 | Ethylene Glycol | 620 |
| Acetonitrile | 410 | Ethylene Oxide | 1 |
| Benzene | 2 | Heptane | 5000 |
| Butane | 5000 | n-Hexane | 290 |
| 1-Butanol | 5000 | Isobutane | 5000 |
| 2-Butanol | 5000 | Isopropyl Acetate | 5000 |
| 2-Butanone | 5000 | Isopropyl Alcohol | 5000 |
| Chloroform | 60 | Isopropylbenzene | 5000 |
| Cyclohexane | 3880 | Methanol | 3000 |
| 1,2-Dichloroethane | 5 | 2-Methylbutane | 290 |
| 1,2-Dimethoxyethane | 100 | Methylene Chloride | 600 |
| Dimethyl Sulfoxide | 5000 | 2-Methylpentane | 290 |
| N,N-Dimethylacetamide | 1090 | 3-Methylpentane | 290 |
| 2,2-Dimethylbutane | 290 | n-Pentane | 5000 |
| 2,3-Dimethylbutane | 290 | 1-Pentanol | 5000 |
| N,N-Dimethylformamide | 880 | n-Propane | 5000 |
| 2,2-Dimethylpropane | 5000 | 1-Propanol | 5000 |
| 1,4-Dioxane | 380 | Pyridine | 200 |
| Ethanol | 5000 | Tetrahydrofuran | 720 |
| 2-Ethoxyethanol | 160 | Toluene | 890 |
| Ethyl Acetate | 5000 | Trichloroethylene | 80 |
| Ethyl Ether | 5000 | Tetramethylene Sulfone | 160 |
| Ethylbenzene | 70 | Xylenes (o-, m-, and p-) | 2170 |

Pesticides - CA DCC

| Analyte | Limit (ppb) | Analyte | Limit (ppb) |
|----------------------|-------------|--------------------|-------------|
| Aldicarb | 30 | Imidacloprid | 3000 |
| Azoxystrobin | 40000 | Kresoxim methyl | 1000 |
| Bifenazate | 5000 | Malathion | 5000 |
| Bifenthrin | 500 | Metalaxyl | 15000 |
| Boscalid | 10000 | Methiocarb | 30 |
| Carbaryl | 500 | Methomyl | 100 |
| Carbofuran | 30 | Mevinphos | 30 |
| Chloranthraniliprole | 40000 | Myclobutanil | 9000 |
| Chlorfenapyr | 30 | Naled | 500 |
| Chlorpyrifos | 30 | Oxamyl | 200 |
| Clofentezine | 500 | Pacllobutrazol | 30 |
| Coumaphos | 30 | Pemethrin | 20000 |
| Daminozide | 30 | Phosmet | 200 |
| Diazinon | 200 | Piperonyl Butoxide | 8000 |
| Dichlorvos | 30 | Prallethrin | 400 |
| Dimethoate | 30 | Propiconazole | 20000 |
| Dimethomorph | 20000 | Propoxur | 30 |
| Ethoprophos | 30 | Pyrethrins | 1000 |
| Etofenprox | 30 | Pyridaben | 3000 |
| Etoazole | 1500 | Spinetoram | 3000 |
| Fenhexamid | 10000 | Spinosad | 3000 |
| Fenoxycarb | 30 | Spiromesifen | 12000 |
| Fenpyroximate | 2000 | Spirotetramat | 13000 |
| Fipronil | 30 | Spiroxamine | 30 |
| Flonicamid | 2000 | Tebuconazole | 2000 |
| Fludioxonil | 30000 | Thiadoprid | 30 |

Pesticides - CA DCC

| Analyte | Limit (ppb) | Analyte | Limit (ppb) |
|-------------|-------------|-------------|-------------|
| Acephate | 5000 | Hexythiazox | 2000 |
| Acetamiprid | 5000 | Imazalil | 30 |

