

## Torch 2g Hash Hole - Berry Pie

Sample ID: HR20240790897      Produced:      Client  
Strain: Berry Pie      Collected:  
Matrix: Plant      Received: 07/30/2024  
Type: Hemp      Completed: 07/31/2024  
Sample Size: ; Batch:      Batch#:

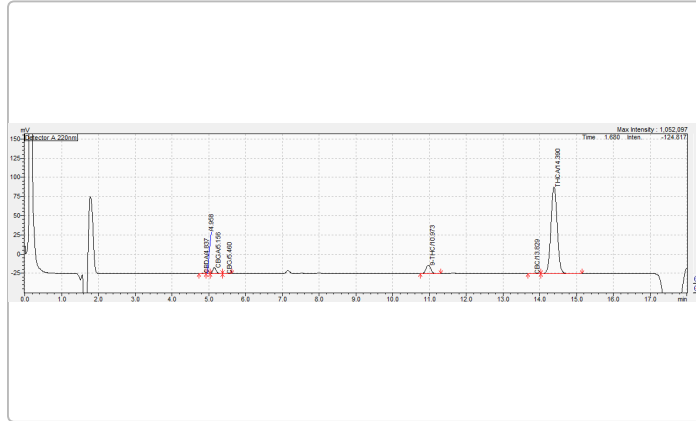

### Summary

Test	Date Tested	Result
Batch	07/30/2024	Pass
Cannabinoids		Pass

### Cannabinoids

Pass

<p><b>0.21%</b></p> <p><b>Δ9-THC</b></p>	<p><b>1.21%</b></p> <p><b>Total CBD</b></p>	<p><b>26.98%</b></p> <p><b>Sum of Total Cannabinoids</b></p>
------------------------------------------	---------------------------------------------	--------------------------------------------------------------

Analyte	LOD	LOQ	Mass	Mass
	mg/g	mg/g	%	mg/g
THCa	0.20000	0.61000	25.41	254.10
Δ9-THC	0.15000	0.45000	0.21	2.14
Δ8-THC	0.14000	0.42000	ND	ND
THCV	0.15000	0.44000	ND	ND
CBDa	0.10000	0.31000	1.24	12.40
CBD	0.15000	0.45000	0.12	1.20
CBN	0.16000	0.50000	ND	ND
CBGa	0.29000	0.88000	ND	ND
CBG	0.13000	0.39000	ND	ND
CBC	0.14000	0.42000	ND	ND
<b>Total THC</b>			<b>22.50</b>	<b>224.99</b>
<b>Total CBD</b>			<b>1.21</b>	<b>12.07</b>
<b>Total</b>			<b>23.71</b>	<b>237.06</b>

Determination of Cannabinoids by HPLC, HL223

Total THC = Δ9-THCa \* 0.877 + Δ9-THC

Total CBD = CBDa \* 0.877 + CBD

ND = Not Detected; NR = Not Reported; LOD = Limit of Detection; The reported result is based on a sample weight with the applicable moisture content for that sample; Unless otherwise stated all quality control samples performed within specifications established by the Laboratory, HL105.10-01. Cannabinoid Testing: Pass/Fail decision determined by Department of Cannabis Control CCR title 4 Division 19 §15724. Water activity testing: Pass/Fail decision determined by Department of Cannabis Control CCR title 4 Division 19 §15717.

*Ming Li*

Ming Li - General Manager  
07/31/2024

ISO 17025 accredited by A2LA (Certificate No: 4074.01 & 4074.02). Sampling Procedure: SOP HL 110.2; Foreign Material: UV light/Microscope SOP HL 323, SOP HL 324; Water Activity: Water Activity Meter SOP HL 238; Moisture: Drying Oven SOP HL217.1; All LQC ran in accordance with 4 CCR sec. 15730. This product has been tested by Harrens Lab Inc. using valid testing methodologies and a quality system as required by state law. Values reported relate only to the product tested. Harrens Lab Inc. makes no claims as to the efficacy, safety or other risks associated with any detected or non-detected levels of any compounds reported herein. This Certificate shall not be reproduced except in full, without the written approval of Harrens Lab Inc.

## Torch 2g Hash Hole - Mango Sherbert

Sample ID: HR20240790893      Produced:      Client  
Strain: Mango Sherbert      Collected:        
Matrix: Plant      Received: 07/30/2024  
Type: Hemp      Completed: 07/31/2024  
Sample Size: ; Batch:      Batch#:     

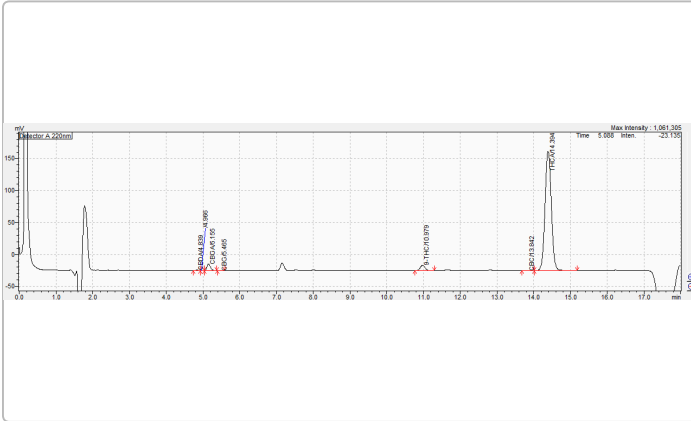

### Summary

Test	Date Tested	Result
Batch	07/30/2024	Pass
Cannabinoids		Pass

### Cannabinoids

Pass

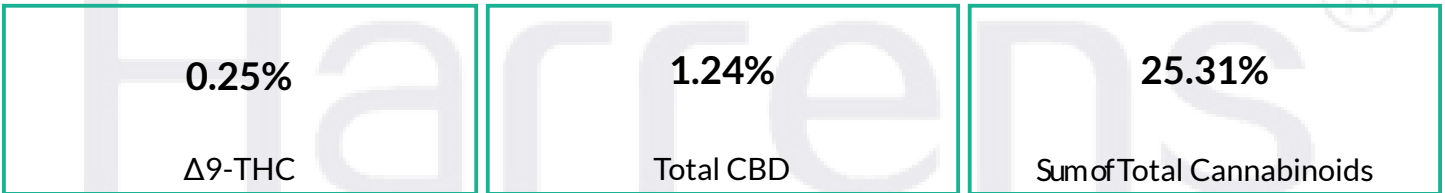

Analyte	LOD	LOQ	Mass	Mass
	mg/g	mg/g	%	mg/g
THCa	0.20000	0.61000	23.67	236.70
Δ9-THC	0.15000	0.45000	0.25	2.46
Δ8-THC	0.14000	0.42000	ND	ND
THCV	0.15000	0.44000	ND	ND
CBDa	0.10000	0.31000	1.25	12.50
CBD	0.15000	0.45000	0.14	1.40
CBN	0.16000	0.50000	ND	ND
CBGa	0.29000	0.88000	ND	ND
CBG	0.13000	0.39000	ND	ND
CBC	0.14000	0.42000	ND	ND
<b>Total THC</b>			<b>21.00</b>	<b>210.05</b>
<b>Total CBD</b>			<b>1.24</b>	<b>12.36</b>
<b>Total</b>			<b>22.24</b>	<b>222.41</b>

Determination of Cannabinoids by HPLC, HL223

Total THC = Δ9-THCa \* 0.877 + Δ9-THC

Total CBD = CBDa \* 0.877 + CBD

ND = Not Detected; NR = Not Reported; LOD = Limit of Detection; The reported result is based on a sample weight with the applicable moisture content for that sample; Unless otherwise stated all quality control samples performed within specifications established by the Laboratory, HL105.10-01. Cannabinoid Testing: Pass/Fail decision determined by Department of Cannabis Control CCR title 4 Division 19 §15724. Water activity testing: Pass/Fail decision determined by Department of Cannabis Control CCR title 4 Division 19 §15717.

Ming Li - General Manager  
07/31/2024

ISO 17025 accredited by A2LA (Certificate No: 4074.01 & 4074.02). Sampling Procedure: SOP HL 110.2; Foreign Material: UV light/Microscope SOP HL 323, SOP HL 324; Water Activity: Water Activity Meter SOP HL 238; Moisture: Drying Oven SOP HL217.1; All LQC ran in accordance with 4 CCR sec. 15730. This product has been tested by Harrens Lab Inc. using valid testing methodologies and a quality system as required by state law. Values reported relate only to the product tested. Harrens Lab Inc. makes no claims as to the efficacy, safety or other risks associated with any detected or non-detected levels of any compounds reported herein. This Certificate shall not be reproduced except in full, without the written approval of Harrens Lab Inc.

## Torch 2g Hash Hole - Peach Ringz

Sample ID: HR20240790892      Produced:      Client  
Strain: Peach Ringz      Collected:  
Matrix: Plant      Received: 07/30/2024  
Type: Hemp      Completed: 07/31/2024  
Sample Size: ; Batch:      Batch#:

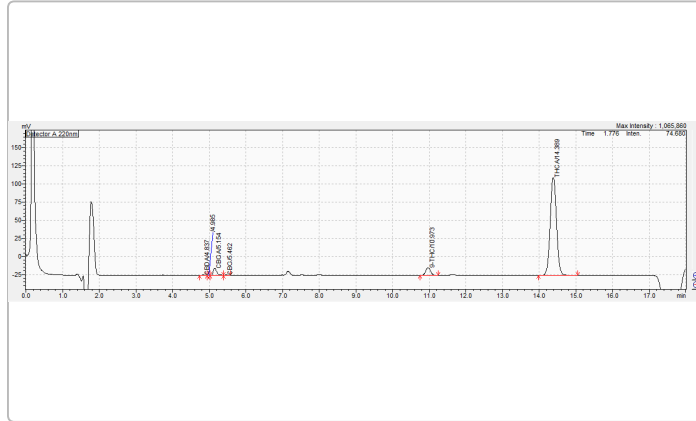

### Summary

Test	Date Tested	Result
Batch	07/30/2024	Pass
Cannabinoids		Pass

### Cannabinoids

Pass

<b>0.28%</b> <b>Δ9-THC</b>	<b>1.98%</b> <b>Total CBD</b>	<b>27.84%</b> <b>Sum of Total Cannabinoids</b>
-------------------------------	----------------------------------	---------------------------------------------------

Analyte	LOD	LOQ	Mass	Mass
	mg/g	mg/g	%	mg/g
THCa	0.20000	0.61000	25.32	253.20
Δ9-THC	0.15000	0.45000	0.28	2.81
Δ8-THC	0.14000	0.42000	ND	ND
THCV	0.15000	0.44000	ND	ND
CBDa	0.10000	0.31000	2.12	21.20
CBD	0.15000	0.45000	0.12	1.20
CBN	0.16000	0.50000	ND	ND
CBGa	0.29000	0.88000	ND	ND
CBG	0.13000	0.39000	ND	ND
CBC	0.14000	0.42000	ND	ND
<b>Total THC</b>			<b>22.49</b>	<b>224.87</b>
<b>Total CBD</b>			<b>1.98</b>	<b>19.79</b>
<b>Total</b>			<b>24.47</b>	<b>244.66</b>

Determination of Cannabinoids by HPLC, HL223

Total THC = Δ9-THCa \* 0.877 + Δ9-THC

Total CBD = CBDa \* 0.877 + CBD

ND = Not Detected; NR = Not Reported; LOD = Limit of Detection; The reported result is based on a sample weight with the applicable moisture content for that sample; Unless otherwise stated all quality control samples performed within specifications established by the Laboratory, HL105.10-01. Cannabinoid Testing: Pass/Fail decision determined by Department of Cannabis Control CCR title 4 Division 19 §15724. Water activity testing: Pass/Fail decision determined by Department of Cannabis Control CCR title 4 Division 19 §15717.

*Ming Li*

Ming Li - General Manager  
07/31/2024

ISO 17025 accredited by A2LA (Certificate No: 4074.01 & 4074.02). Sampling Procedure: SOP HL 110.2; Foreign Material: UV light/Microscope SOP HL 323, SOP HL 324; Water Activity: Water Activity Meter SOP HL 238; Moisture: Drying Oven SOP HL217.1; All LQC ran in accordance with 4 CCR sec. 15730. This product has been tested by Harrens Lab Inc. using valid testing methodologies and a quality system as required by state law. Values reported relate only to the product tested. Harrens Lab Inc. makes no claims as to the efficacy, safety or other risks associated with any detected or non-detected levels of any compounds reported herein. This Certificate shall not be reproduced except in full, without the written approval of Harrens Lab Inc.

## Torch 2g Hash Hole - Strawberry Sour Diesel

Sample ID: HR20240790895      Produced:      Client  
Strain: Strawberry Sour Diesel      Collected:  
Matrix: Plant      Received: 07/30/2024  
Type: Hemp      Completed: 07/31/2024  
Sample Size: ; Batch:      Batch#:

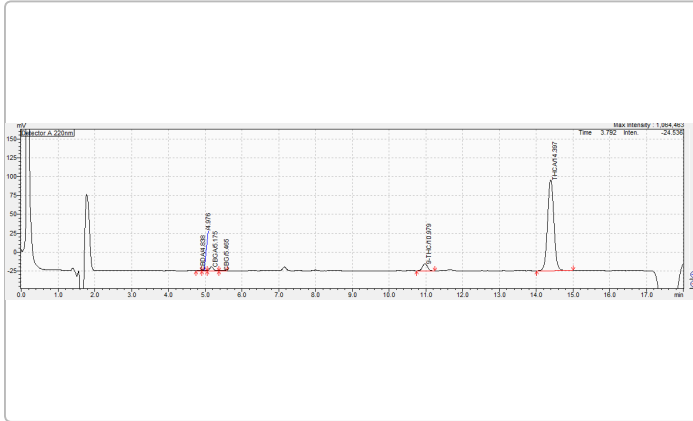

### Summary

Test	Date Tested	Result
Batch	07/30/2024	Pass
Cannabinoids		Pass

### Cannabinoids

Pass

**0.25%**

**Δ9-THC**

**0.19%**

**Total CBD**

**24.01%**

**Sum of Total Cannabinoids**

Analyte	LOD	LOQ	Mass	Mass
	mg/g	mg/g	%	mg/g
THCa	0.20000	0.61000	23.56	235.60
Δ9-THC	0.15000	0.45000	0.25	2.46
Δ8-THC	0.14000	0.42000	ND	ND
THCV	0.15000	0.44000	ND	ND
CBDa	0.10000	0.31000	0.12	1.23
CBD	0.15000	0.45000	0.08	0.80
CBN	0.16000	0.50000	ND	ND
CBGa	0.29000	0.88000	ND	ND
CBG	0.13000	0.39000	ND	ND
CBC	0.14000	0.42000	ND	ND
<b>Total THC</b>			<b>20.91</b>	<b>209.08</b>
<b>Total CBD</b>			<b>0.19</b>	<b>1.88</b>
<b>Total</b>			<b>21.10</b>	<b>210.96</b>

Determination of Cannabinoids by HPLC, HL223

Total THC = Δ9-THCa \* 0.877 + Δ9-THC

Total CBD = CBDa \* 0.877 + CBD

ND = Not Detected; NR = Not Reported; LOD = Limit of Detection; The reported result is based on a sample weight with the applicable moisture content for that sample; Unless otherwise stated all quality control samples performed within specifications established by the Laboratory, HL105.10-01. Cannabinoid Testing: Pass/Fail decision determined by Department of Cannabis Control CCR title 4 Division 19 §15724. Water activity testing: Pass/Fail decision determined by Department of Cannabis Control CCR title 4 Division 19 §15717.

Ming Li - General Manager  
07/31/2024

ISO 17025 accredited by A2LA (Certificate No: 4074.01 & 4074.02). Sampling Procedure: SOP HL 110.2; Foreign Material: UV light/Microscope SOP HL 323, SOP HL 324; Water Activity: Water Activity Meter SOP HL 238; Moisture: Drying Oven SOP HL217.1; All LQC ran in accordance with 4 CCR sec. 15730. This product has been tested by Harrens Lab Inc. using valid testing methodologies and a quality system as required by state law. Values reported relate only to the product tested. Harrens Lab Inc. makes no claims as to the efficacy, safety or other risks associated with any detected or non-detected levels of any compounds reported herein. This Certificate shall not be reproduced except in full, without the written approval of Harrens Lab Inc.

## Torch 2g Hash Hole - Grapefruit Romulan

Sample ID: HR20240790894      Produced:      Client  
Strain: Grapefruit Romulan      Collected:  
Matrix: Plant      Received: 07/30/2024  
Type: Hemp      Completed: 07/31/2024  
Sample Size: ; Batch:      Batch#:

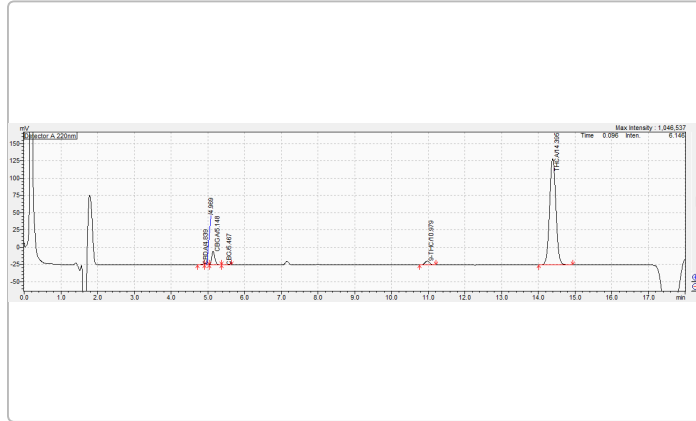

### Summary

Test	Date Tested	Result
Batch	07/30/2024	Pass
Cannabinoids		Pass

### Cannabinoids

Pass

<b>0.28%</b> Δ9-THC	<b>1.25%</b> Total CBD	<b>28.00%</b> Sum of Total Cannabinoids
------------------------	---------------------------	--------------------------------------------

Analyte	LOD	LOQ	Mass	Mass
	mg/g	mg/g	%	mg/g
THCa	0.20000	0.61000	26.32	263.20
Δ9-THC	0.15000	0.45000	0.28	2.83
Δ8-THC	0.14000	0.42000	ND	ND
THCV	0.15000	0.44000	ND	ND
CBDa	0.10000	0.31000	1.24	12.40
CBD	0.15000	0.45000	0.16	1.60
CBN	0.16000	0.50000	ND	ND
CBGa	0.29000	0.88000	ND	ND
CBG	0.13000	0.39000	ND	ND
CBC	0.14000	0.42000	ND	ND
<b>Total THC</b>			<b>23.37</b>	<b>233.66</b>
<b>Total CBD</b>			<b>1.25</b>	<b>12.47</b>
<b>Total</b>			<b>24.61</b>	<b>246.13</b>

Determination of Cannabinoids by HPLC, HL223

Total THC = Δ9-THCa \* 0.877 + Δ9-THC

Total CBD = CBDa \* 0.877 + CBD

ND = Not Detected; NR = Not Reported; LOD = Limit of Detection; The reported result is based on a sample weight with the applicable moisture content for that sample; Unless otherwise stated all quality control samples performed within specifications established by the Laboratory, HL105.10-01. Cannabinoid Testing: Pass/Fail decision determined by Department of Cannabis Control CCR title 4 Division 19 §15724. Water activity testing: Pass/Fail decision determined by Department of Cannabis Control CCR title 4 Division 19 §15717.

*Ming Li*

Ming Li - General Manager  
07/31/2024

ISO 17025 accredited by A2LA (Certificate No: 4074.01 & 4074.02). Sampling Procedure: SOP HL 110.2; Foreign Material: UV light/Microscope SOP HL 323, SOP HL 324; Water Activity: Water Activity Meter SOP HL 238; Moisture: Drying Oven SOP HL217.1; All LQC ran in accordance with 4 CCR sec. 15730. This product has been tested by Harrens Lab Inc. using valid testing methodologies and a quality system as required by state law. Values reported relate only to the product tested. Harrens Lab Inc. makes no claims as to the efficacy, safety or other risks associated with any detected or non-detected levels of any compounds reported herein. This Certificate shall not be reproduced except in full, without the written approval of Harrens Lab Inc.

## Torch 2g Hash Hole - Honeydew Haze

Sample ID: HR20240790896      Produced:      Client  
Strain: Honeydew Haze      Collected:  
Matrix: Plant      Received: 07/30/2024  
Type: Hemp      Completed: 07/31/2024  
Sample Size: ; Batch:      Batch#:

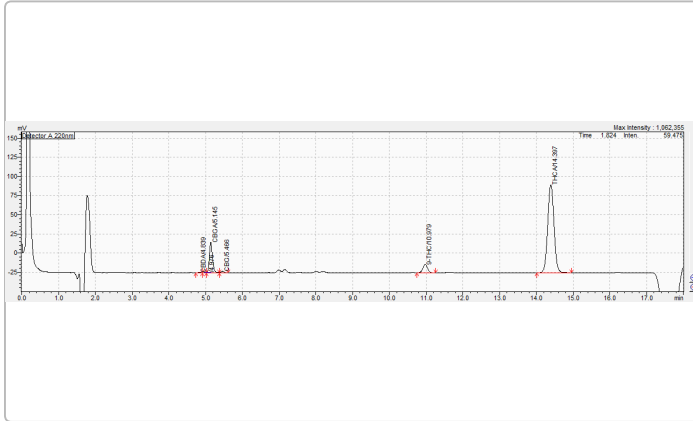

### Summary

Test	Date Tested	Result
Batch	07/30/2024	Pass
Cannabinoids		Pass

### Cannabinoids

Pass

<b>0.24%</b> Δ9-THC	<b>0.25%</b> Total CBD	<b>27.81%</b> Sum of Total Cannabinoids
------------------------	---------------------------	--------------------------------------------

Analyte	LOD	LOQ	Mass	Mass
	mg/g	mg/g	%	mg/g
THCa	0.20000	0.61000	27.31	273.10
Δ9-THC	0.15000	0.45000	0.24	2.37
Δ8-THC	0.14000	0.42000	ND	ND
THCV	0.15000	0.44000	ND	ND
CBDa	0.10000	0.31000	0.14	1.35
CBD	0.15000	0.45000	0.13	1.30
CBN	0.16000	0.50000	ND	ND
CBGa	0.29000	0.88000	ND	ND
CBG	0.13000	0.39000	ND	ND
CBC	0.14000	0.42000	ND	ND
<b>Total THC</b>			<b>24.19</b>	<b>241.88</b>
<b>Total CBD</b>			<b>0.25</b>	<b>2.48</b>
<b>Total</b>			<b>24.44</b>	<b>244.36</b>

Determination of Cannabinoids by HPLC, HL223

Total THC = Δ9-THCa \* 0.877 + Δ9-THC

Total CBD = CBDa \* 0.877 + CBD

ND = Not Detected; NR = Not Reported; LOD = Limit of Detection; The reported result is based on a sample weight with the applicable moisture content for that sample; Unless otherwise stated all quality control samples performed within specifications established by the Laboratory, HL105.10-01. Cannabinoid Testing: Pass/Fail decision determined by Department of Cannabis Control CCR title 4 Division 19 §15724. Water activity testing: Pass/Fail decision determined by Department of Cannabis Control CCR title 4 Division 19 §15717.

*Ming Li*

Ming Li - General Manager  
07/31/2024

ISO 17025 accredited by A2LA (Certificate No: 4074.01 & 4074.02). Sampling Procedure: SOP HL 110.2; Foreign Material: UV light/Microscope SOP HL 323, SOP HL 324; Water Activity: Water Activity Meter SOP HL 238; Moisture: Drying Oven SOP HL217.1; All LQC ran in accordance with 4 CCR sec. 15730. This product has been tested by Harrens Lab Inc. using valid testing methodologies and a quality system as required by state law. Values reported relate only to the product tested. Harrens Lab Inc. makes no claims as to the efficacy, safety or other risks associated with any detected or non-detected levels of any compounds reported herein. This Certificate shall not be reproduced except in full, without the written approval of Harrens Lab Inc.