



Certificate of Analysis

QA SAMPLE - INFORMATIONAL ONLY

1 of 3

ICAL ID: 20240906-022
Sample: CA240906-012-035
Urb 2.0 D8/D9/THCP Black Cherry
Strain: Urb 2.0 D8/D9/THCP Black Cherry
Category: Ingestible
Type: Other

Urb
Lic. #
5511 95th Ave, Kenosha, WI, 53144
Kenosha, WI 53144
Lic. #

Batch#: 090524BC
Batch Size Collected:
Total Batch Size:
Collected: 09/10/2024; Received: 09/10/2024
Completed: 09/10/2024

| | | | | | |
|----------------------|--------------|-----------|--------------------------|---------------------------|----------------------|
| Moisture NT | Δ9-THC NT | CBD NT | Total Cannabinoids NT | Sum of Cannabinoids NT | Total Terpenes NT |
| Water Activity NT | | | | | |

Summary

| Summary | SOP Used | Date Tested | |
|-------------------|------------------------|-------------|------|
| Batch | RS-PREP-001 | 09/06/2024 | Pass |
| Residual Solvents | MICRO-PREP-001 | 09/09/2024 | Pass |
| Microbials | PESTMICO-LC-PREP-001 | 09/09/2024 | Pass |
| Mycotoxins | HM-PREP-001 | 09/09/2024 | Pass |
| Heavy Metals | PESTMICO-LC-PREP-001 / | 09/09/2024 | Pass |
| Pesticides | PEST-GC-PREP-001 | | |



Scan to see results

Cannabinoid Profile

| Analyte | LOQ (mg/g) | LOD (mg/g) | % | mg/g | Analyte | LOQ (mg/g) | LOD (mg/g) | % | mg/g |
|---------|------------|------------|---|------|---------|------------|------------|---|------|
|---------|------------|------------|---|------|---------|------------|------------|---|------|

NR= Not Reported (no analysis was performed), ND= Not Detected (the concentration is less than the Limit of Detection (LOD)). Analytical instrumentation used: HS-GC-MS; samples analyzed according to SOP TERP-INST-003.

Terpene Profile

| Analyte | LOQ (mg/g) | LOD (mg/g) | % | mg/g | Analyte | LOQ (mg/g) | LOD (mg/g) | % | mg/g |
|---------|------------|------------|---|------|---------|------------|------------|---|------|
|---------|------------|------------|---|------|---------|------------|------------|---|------|

NR= Not Reported (no analysis was performed), ND= Not Detected (the concentration is less than the Limit of Detection (LOD)). Analytical instrumentation used: HS-GC-MS; samples analyzed according to SOP TERP-INST-003.



Infinite Chemical Analysis Labs
8312 Miramar Mall
San Diego, CA
(858) 623-2740
www.infiniteCAL.com
Lic# C8-0000047-LIC

Josh M Swider

Josh Swider
Lab Director, Managing Partner
09/10/2024

Confident LIMS
All Rights Reserved
coa.support@confidentlims.com
(866) 506-5866
www.confidentlims.com



This product has been tested by Infinite Chemical Analysis, LLC using valid testing methodologies and a quality system as required by state law. All LQC samples were performed and met the prescribed acceptance criteria in 16 CCR section 15730, pursuant to 16 CCR section 15726(e)(13). Values reported relate only to the product tested. Infinite Chemical Analysis, LLC makes no claims as to the efficacy, safety or other risks associated with any detected or non-detected levels of any compounds reported herein. This Certificate shall not be reproduced except in full, without the written approval of Infinite Chemical Analysis, LLC.



Certificate of Analysis

QA SAMPLE - INFORMATIONAL ONLY

2 of 3

ICAL ID: 20240906-022
Sample: CA240906-012-035
Urb 2.0 D8/D9/THCP Black Cherry
Strain: Urb 2.0 D8/D9/THCP Black Cherry
Category: Ingestible
Type: Other

Urb
Lic. #
5511 95th Ave, Kenosha, WI, 53144
Kenosha, WI 53144
Lic. #

Batch#: 090524BC
Batch Size Collected:
Total Batch Size:
Collected: 09/10/2024; Received: 09/10/2024
Completed: 09/10/2024

Residual Solvent Analysis

| Category 1 | LOQ | LOD | Limit | Status | Category 2 | LOQ | LOD | Limit | Status | Category 2 | LOQ | LOD | Limit | Status | | | |
|---------------------|------|-------|-------|--------|------------|---------------|------|--------|--------|------------|------|-------------|-------|--------|-------|------|------|
| | µg/g | µg/g | µg/g | µg/g | | µg/g | µg/g | µg/g | µg/g | | µg/g | µg/g | µg/g | µg/g | | | |
| 1,2-Dichloro-Ethane | ND | 0.264 | 0.088 | 1 | Pass | Acetone | ND | 51.246 | 0.716 | 5000 | Pass | n-Hexane | ND | 0.281 | 0.027 | 290 | Pass |
| Benzene | ND | 0.052 | 0.017 | 1 | Pass | Acetonitrile | ND | 0.42 | 0.14 | 410 | Pass | Isopropanol | ND | 2.86 | 0.614 | 5000 | Pass |
| Chloroform | ND | 0.076 | 0.025 | 1 | Pass | Butane | ND | 4.849 | 0.748 | 5000 | Pass | Methanol | ND | 2.602 | 0.867 | 3000 | Pass |
| Ethylene Oxide | ND | 0.579 | 0.179 | 1 | Pass | Ethanol | ND | 7.575 | 2.525 | 5000 | Pass | Pentane | ND | 5.075 | 1.692 | 5000 | Pass |
| Methylene-Chloride | ND | 0.729 | 0.08 | 1 | Pass | Ethyl-Acetate | ND | 2.288 | 0.175 | 5000 | Pass | Propane | ND | 9.709 | 3.236 | 5000 | Pass |
| Trichloroethene | ND | 0.145 | 0.028 | 1 | Pass | Ethyl-Ether | ND | 2.869 | 0.389 | 5000 | Pass | Toluene | ND | 0.864 | 0.067 | 890 | Pass |
| | | | | | | Heptane | ND | 2.859 | 0.496 | 5000 | Pass | Xylenes | ND | 2.572 | 0.326 | 2170 | Pass |

NR= Not Reported (no analysis was performed), ND= Not Detected (the concentration is less than the Limit of Detection (LOD)). Analytical instrumentation used: HS-GC-MS; samples analyzed according to SOP RS-INST-003.

Heavy Metal Screening

| | LOQ | LOD | Limit | Status | |
|---------|-------|-------|-------|--------|------|
| | µg/g | µg/g | µg/g | µg/g | |
| Arsenic | ND | 0.009 | 0.003 | 1.5 | Pass |
| Cadmium | ND | 0.002 | 0.001 | 0.5 | Pass |
| Lead | 0.009 | 0.004 | 0.001 | 0.5 | Pass |
| Mercury | ND | 0.014 | 0.005 | 3 | Pass |

NR= Not Reported (no analysis was performed), ND= Not Detected (the concentration is less than the Limit of Detection (LOD)). Analytical instrumentation used: ICP-MS; samples analyzed according to SOP HM-INST-003.

Microbiological Screening

| | Limit | Result | Status |
|-----------------------|-------|--------------|--------|
| | CFU/g | CFU/g | |
| Aspergillus flavus | | NR | NT |
| Aspergillus fumigatus | | NR | NT |
| Aspergillus niger | | NR | NT |
| Aspergillus terreus | | NR | NT |
| STEC | | Not Detected | Pass |
| Salmonella SPP | | Not Detected | Pass |

ND=Not Detected. Analytical instrumentation used:qPCR; samples analyzed according to SOP MICRO-INST-001.



Infinite Chemical Analysis Labs
8312 Miramar Mall
San Diego, CA
(858) 623-2740
www.infiniteCAL.com
Lic# C8-0000047-LIC

Josh M Swider

Josh Swider
Lab Director, Managing Partner
09/10/2024

Confident LIMS
All Rights Reserved
coa.support@confidentlims.com
(866) 506-5866
www.confidentlims.com



This product has been tested by Infinite Chemical Analysis, LLC using valid testing methodologies and a quality system as required by state law. All LQC samples were performed and met the prescribed acceptance criteria in 16 CCR section 15730, pursuant to 16 CCR section 15726(e)(13). Values reported relate only to the product tested. Infinite Chemical Analysis, LLC makes no claims as to the efficacy, safety or other risks associated with any detected or non-detected levels of any compounds reported herein. This Certificate shall not be reproduced except in full, without the written approval of Infinite Chemical Analysis, LLC.



Certificate of Analysis

QA SAMPLE - INFORMATIONAL ONLY

3 of 3

ICAL ID: 20240906-022
 Sample: CA240906-012-035
 Urb 2.0 D8/D9/THCP Black Cherry
 Strain: Urb 2.0 D8/D9/THCP Black Cherry
 Category: Ingestible
 Type: Other

Urb
 Lic. #
 5511 95th Ave, Kenosha, WI, 53144
 Kenosha, WI 53144
 Lic. #

Batch#: 090524BC
 Batch Size Collected:
 Total Batch Size:
 Collected: 09/10/2024; Received: 09/10/2024
 Completed: 09/10/2024

Chemical Residue Screening

| Category 1 | LOQ | LOD | Status | Mycotoxins | LOQ | LOD | Limit | Status | | |
|------------------|------|-------|--------|------------|------------------|-------|-------|--------|--------|------|
| | µg/g | µg/g | µg/g | | µg/kg | µg/kg | µg/kg | µg/kg | | |
| Aldicarb | ND | 0.065 | 0.022 | Pass | B1 | ND | 7.88 | 2.6 | Tested | |
| Carbofuran | ND | 0.030 | 0.009 | Pass | B2 | ND | 6.18 | 2.04 | Tested | |
| Chlordane | ND | 0.075 | 0.025 | Pass | G1 | ND | 8.99 | 2.97 | Tested | |
| Chlorfenapyr | ND | 0.075 | 0.025 | Pass | G2 | ND | 5.72 | 1.89 | Tested | |
| Chlorpyrifos | ND | 0.053 | 0.018 | Pass | Ochratoxin A | ND | 11.72 | 3.87 | 20 | Pass |
| Coumaphos | ND | 0.056 | 0.018 | Pass | Total Aflatoxins | ND | | 20 | Pass | |
| Daminozide | ND | 0.079 | 0.026 | Pass | | | | | | |
| Dichlorvos | ND | 0.067 | 0.022 | Pass | | | | | | |
| Dimethoate | ND | 0.036 | 0.012 | Pass | | | | | | |
| Ethoprophos | ND | 0.053 | 0.017 | Pass | | | | | | |
| Etofenprox | ND | 0.030 | 0.008 | Pass | | | | | | |
| Fenoxycarb | ND | 0.043 | 0.014 | Pass | | | | | | |
| Fipronil | ND | 0.045 | 0.015 | Pass | | | | | | |
| Imazalil | ND | 0.047 | 0.016 | Pass | | | | | | |
| Methiocarb | ND | 0.047 | 0.016 | Pass | | | | | | |
| Mevinphos | ND | 0.042 | 0.014 | Pass | | | | | | |
| Paclbutrazol | ND | 0.040 | 0.013 | Pass | | | | | | |
| Parathion Methyl | ND | 0.024 | 0.008 | Pass | | | | | | |
| Propoxur | ND | 0.047 | 0.016 | Pass | | | | | | |
| Spiroxamine | ND | 0.032 | 0.011 | Pass | | | | | | |
| Thiacloprid | ND | 0.042 | 0.014 | Pass | | | | | | |

| Category 2 | LOQ | LOD | Limit | Status | Category 2 | LOQ | LOD | Limit | Status | | |
|---------------------|------|-------|-------|--------|------------|-------------------------|------|-------|--------|-----|------|
| | µg/g | µg/g | µg/g | µg/g | | µg/g | µg/g | µg/g | µg/g | | |
| Abamectin | ND | 0.030 | 0.010 | 0.3 | Pass | Kresoxim Methyl | ND | 0.038 | 0.012 | 1 | Pass |
| Acephate | ND | 0.050 | 0.016 | 5 | Pass | Malathion | ND | 0.035 | 0.012 | 5 | Pass |
| Acequinocyl | ND | 0.059 | 0.019 | 4 | Pass | Metalaxyl | ND | 0.031 | 0.010 | 15 | Pass |
| Acetamiprid | ND | 0.044 | 0.015 | 5 | Pass | Methomyl | ND | 0.048 | 0.016 | 0.1 | Pass |
| Azoxystrobin | ND | 0.029 | 0.010 | 40 | Pass | Myclobutanil | ND | 0.055 | 0.018 | 9 | Pass |
| Bifenazate | ND | 0.035 | 0.012 | 5 | Pass | Naled | ND | 0.051 | 0.017 | 0.5 | Pass |
| Bifenthrin | ND | 0.040 | 0.013 | 0.5 | Pass | Oxamyl | ND | 0.046 | 0.015 | 0.3 | Pass |
| Boscalid | ND | 0.060 | 0.020 | 10 | Pass | Pentachloronitrobenzene | ND | 0.054 | 0.018 | 0.2 | Pass |
| Captan | ND | 0.358 | 0.120 | 5 | Pass | Permethrin | ND | 0.030 | 0.008 | 20 | Pass |
| Carbaryl | ND | 0.049 | 0.016 | 0.5 | Pass | Phosmet | ND | 0.038 | 0.012 | 0.2 | Pass |
| Chlorantraniliprole | ND | 0.063 | 0.021 | 40 | Pass | Piperonyl Butoxide | ND | 0.030 | 0.008 | 8 | Pass |
| Clofentezine | ND | 0.039 | 0.013 | 0.5 | Pass | Prallethrin | ND | 0.068 | 0.023 | 0.4 | Pass |
| Cyfluthrin | ND | 0.056 | 0.019 | 1 | Pass | Propiconazole | ND | 0.059 | 0.019 | 20 | Pass |
| Cypermethrin | ND | 0.044 | 0.015 | 1 | Pass | Pyrethrins | ND | 0.030 | 0.004 | 1 | Pass |
| Diazinon | ND | 0.030 | 0.006 | 0.2 | Pass | Pyridaben | ND | 0.035 | 0.012 | 3 | Pass |
| Dimethomorph | ND | 0.042 | 0.014 | 20 | Pass | Spinetoram | ND | 0.030 | 0.006 | 3 | Pass |
| Etoxazole | ND | 0.030 | 0.008 | 1.5 | Pass | Spinosad | ND | 0.030 | 0.004 | 3 | Pass |
| Fenhexamid | ND | 0.039 | 0.013 | 10 | Pass | Spiromesifen | ND | 0.042 | 0.014 | 12 | Pass |
| Fenpyroximate | ND | 0.030 | 0.010 | 2 | Pass | Spirotetramat | ND | 0.041 | 0.013 | 13 | Pass |
| Flonicamid | ND | 0.081 | 0.027 | 2 | Pass | Tebuconazole | ND | 0.044 | 0.014 | 2 | Pass |
| Fludioxonil | ND | 0.046 | 0.015 | 30 | Pass | Thiamethoxam | ND | 0.055 | 0.018 | 4.5 | Pass |
| Hexythiazox | ND | 0.078 | 0.026 | 2 | Pass | Trifloxystrobin | ND | 0.031 | 0.010 | 30 | Pass |
| Imidacloprid | ND | 0.071 | 0.023 | 3 | Pass | | | | | | |

Other Analyte(s):

NR= Not Reported (no analysis was performed), ND= Not Detected (the concentration is less than the Limit of Detection (LOD)). Analytical instrumentation used: LC-MS-MS & GC-MS-MS; samples analyzed according to SOPs PESTMYCO-LC-INST-004 and PEST-GC-INST-003.



Infinite Chemical Analysis Labs
 8312 Miramar Mall
 San Diego, CA
 (858) 623-2740
 www.infiniteCAL.com
 Lic# C8-000047-LIC

Josh M Swider

Josh Swider
 Lab Director, Managing Partner
 09/10/2024

Confident LIMS
 All Rights Reserved
 coa.support@confidentlims.com
 (866) 506-5866
 www.confidentlims.com



This product has been tested by Infinite Chemical Analysis, LLC using valid testing methodologies and a quality system as required by state law. All LQC samples were performed and met the prescribed acceptance criteria in 16 CCR section 15730, pursuant to 16 CCR section 15726(e)(13). Values reported relate only to the product tested. Infinite Chemical Analysis, LLC makes no claims as to the efficacy, safety or other risks associated with any detected or non-detected levels of any compounds reported herein. This Certificate shall not be reproduced except in full, without the written approval of Infinite Chemical Analysis, LLC.

Urb 2.0 250mg D8/D9/THCP Black Cherry

 Sample ID: SA-240906-48101
 Batch: 090524BC
 Type: Finished Product - Ingestible
 Matrix: Edible - Gummy
 Unit Mass (g): 5.30548

 Received: 09/06/2024
 Completed: 09/12/2024

Client
 Urb
 5511 95th Ave
 Kenosha, WI 53144
 USA

Summary

| | | |
|-----------------------------|----------------------------------|-------------------------|
| Test Cannabinoids | Date Tested 09/12/2024 | Status Tested |
|-----------------------------|----------------------------------|-------------------------|

| | | | | | |
|--------------------------------|-------------------------|-------------------------------------|---------------------------------------|-------------------------------------|---|
| 0.135 % Total Δ9-THC | 3.53 % Δ8-THC | 4.05 % Total Cannabinoids | Not Tested Moisture Content | Not Tested Foreign Matter | Yes Internal Standard Normalization |
|--------------------------------|-------------------------|-------------------------------------|---------------------------------------|-------------------------------------|---|

Cannabinoids by HPLC-PDA and GC-MS/MS

| Analyte | LOD (%) | LOQ (%) | Result (%) | Result (mg/unit) |
|---------------------|---------|---------|--------------|------------------|
| CBC | 0.00095 | 0.00284 | ND | ND |
| CBCA | 0.00181 | 0.00543 | ND | ND |
| CBCV | 0.0006 | 0.0018 | ND | ND |
| CBD | 0.00081 | 0.00242 | 0.0123 | 0.653 |
| CBDA | 0.00043 | 0.0013 | ND | ND |
| CBDP | 0.00067 | 0.002 | ND | ND |
| CBDV | 0.00061 | 0.00182 | ND | ND |
| CBDVA | 0.00021 | 0.00063 | ND | ND |
| CBG | 0.00057 | 0.00172 | ND | ND |
| CBGA | 0.00049 | 0.00147 | ND | ND |
| CBL | 0.00112 | 0.00335 | ND | ND |
| CBLA | 0.00124 | 0.00371 | ND | ND |
| CBN | 0.00056 | 0.00169 | 0.0590 | 3.13 |
| CBNA | 0.0006 | 0.00181 | ND | ND |
| CBT | 0.0018 | 0.0054 | 0.00650 | 0.345 |
| Δ4,8-iso-THC | 0.00067 | 0.002 | 0.278 | 14.8 |
| Δ8-iso-THC | 0.00067 | 0.002 | 0.00540 | 0.286 |
| Δ8-THC | 0.00104 | 0.00312 | 3.53 | 187 |
| Δ8-THCP | 0.00067 | 0.002 | <LOQ | <LOQ |
| Δ8-THCV | 0.00067 | 0.002 | 0.0105 | 0.557 |
| Δ9-THC | 0.00076 | 0.00227 | 0.135 | 7.17 |
| Δ9-THCA | 0.00084 | 0.00251 | ND | ND |
| Δ9-THCP | 0.00067 | 0.002 | 0.00680 | 0.361 |
| Δ9-THCV | 0.00069 | 0.00206 | ND | ND |
| Δ9-THCVA | 0.00062 | 0.00186 | ND | ND |
| exo-THC | 0.00067 | 0.002 | 0.00690 | 0.366 |
| Total Δ9-THC | | | 0.135 | 7.17 |
| Total | | | 4.05 | 215 |

ND = Not Detected; NT = Not Tested; LOD = Limit of Detection; LOQ = Limit of Quantitation; RL = Reporting Limit; Δ = Delta; Total Δ9-THC = Δ9-THCA

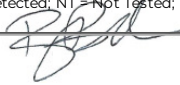
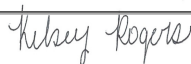
 Generated By: Ryan Bellone
 CCO
 Date: 09/12/2024

 Tested By: Kelsey Rogers
 Scientist
 Date: 09/12/2024

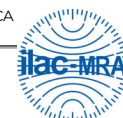
 ISO/IEC 17025:2017 Accredited
 Accreditation #108651

DA * 0.877 + CBD;





KCA Laboratories
232 North Plaza Drive
Nicholasville, KY 40356

+1-833-KCA-LABS
<https://kcalabs.com>
KDA Lic.# P_0058

Urb 2.0 250mg D8/D9/THCP Black Cherry

Sample ID: SA-240906-48101
Batch: 090524BC
Type: Finished Product - Ingestible
Matrix: Edible - Gummy
Unit Mass (g): 5.30548

Received: 09/06/2024
Completed: 09/12/2024

Client
Urb
5511 95th Ave
Kenosha, WI 53144
USA



Generated By: Ryan Bellone
CCO
Date: 09/12/2024



This product or substance has been tested by KCA Laboratories using validated testing methodologies and an ISO/IEC 17025:2017 accredited quality system. Values reported relate only to the product or substance tested. The reported result is based on a sample weight. Unless otherwise stated, results of tests performed on all quality control samples met criteria for acceptance established by KCA Laboratories. KCA Laboratories makes no claims as to the efficacy, safety or other risks associated with any detected or non-detected amounts of any substances reported herein. This Certificate of Analysis shall not be reproduced except in full, without the written approval of KCA Laboratories. KCA Laboratories can provide measurement uncertainty upon request.



Certificate of Analysis

QA SAMPLE - INFORMATIONAL ONLY

1 of 3

ICAL ID: 20240906-023
Sample: CA240906-012-036
Urb 2.0 D8/D9/THCP Dragonfruit Paradise
Strain: Urb 2.0 D8/D9/THCP Dragonfruit Paradise
Category: Ingestible
Type: Other

Urb
Lic. #
5511 95th Ave, Kenosha, WI, 53144
Kenosha, WI 53144
Lic. #

Batch#: 090524DP
Batch Size Collected:
Total Batch Size:
Collected: 09/10/2024; Received: 09/10/2024
Completed: 09/10/2024

| | | | | | |
|----------------------|--------------|-----------|--------------------------|---------------------------|----------------------|
| Moisture NT | Δ9-THC NT | CBD NT | Total Cannabinoids NT | Sum of Cannabinoids NT | Total Terpenes NT |
| Water Activity NT | | | | | |

Summary

| Batch | SOP Used | Date Tested | |
|-------------------|---|-------------|------|
| Residual Solvents | RS-PREP-001 | 09/06/2024 | Pass |
| Microbials | MICRO-PREP-001 | 09/09/2024 | Pass |
| Mycotoxins | PESTMICO-LC-PREP-001 | 09/09/2024 | Pass |
| Heavy Metals | HM-PREP-001 | 09/09/2024 | Pass |
| Pesticides | PESTMICO-LC-PREP-001 / PEST-GC-PREP-001 | 09/09/2024 | Pass |



Scan to see results

Cannabinoid Profile

| Analyte | LOQ (mg/g) | LOD (mg/g) | % | mg/g | Analyte | LOQ (mg/g) | LOD (mg/g) | % | mg/g |
|---------|------------|------------|---|------|---------|------------|------------|---|------|
|---------|------------|------------|---|------|---------|------------|------------|---|------|

Total THC=THCa * 0.877 + d9-THC + d8-THC; Total CBD = CBDa * 0.877 + CBD. Total Cannabinoids=(Acidic Cannabinoids)*0.877+Non-acidic Cannabinoids; Sum of Cannabinoids=Acidic Cannabinoids+Non-acidic Cannabinoids. LOD= Limit of Detection, LOQ= Limit of Quantitation, ND= Not Detected, NR= Not Reported. Potency is reported on a dry weight basis. Instrumentation and analysis SOPs used: Cannabinoids:UHPLC-DAD(POT-INST-005),Moisture:Moisture Analyzer(MOISTURE-001),Water Activity:Water Activity Meter(WA-INST-002), Foreign Material:Microscope(FOREIGN-001). Density measured at 19-24 °C, Water Activity measured at 0-90% RH. All QA submitted by the client, All CA State Compliance sampled using SAMPL-SOP-001.

Terpene Profile

| Analyte | LOQ (mg/g) | LOD (mg/g) | % | mg/g | Analyte | LOQ (mg/g) | LOD (mg/g) | % | mg/g |
|---------|------------|------------|---|------|---------|------------|------------|---|------|
|---------|------------|------------|---|------|---------|------------|------------|---|------|

NR= Not Reported (no analysis was performed), ND= Not Detected (the concentration is less than the Limit of Detection (LOD)). Analytical instrumentation used: HS-GC-MS; samples analyzed according to SOP TERP-INST-003.

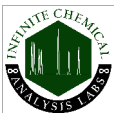

Infinite Chemical Analysis Labs
8312 Miramar Mall
San Diego, CA
(858) 623-2740
www.infiniteCAL.com
Lic# C8-0000047-LIC

Josh M Swider

Josh Swider
Lab Director, Managing Partner
09/10/2024

Confident LIMS
All Rights Reserved
coa.support@confidentlims.com
(866) 506-5866
www.confidentlims.com



This product has been tested by Infinite Chemical Analysis, LLC using valid testing methodologies and a quality system as required by state law. All LQC samples were performed and met the prescribed acceptance criteria in 16 CCR section 15730, pursuant to 16 CCR section 15726(e)(13). Values reported relate only to the product tested. Infinite Chemical Analysis, LLC makes no claims as to the efficacy, safety or other risks associated with any detected or non-detected levels of any compounds reported herein. This Certificate shall not be reproduced except in full, without the written approval of Infinite Chemical Analysis, LLC.



Certificate of Analysis

QA SAMPLE - INFORMATIONAL ONLY

2 of 3

ICAL ID: 20240906-023
Sample: CA240906-012-036
Urb 2.0 D8/D9/THCP Dragonfruit Paradise
Strain: Urb 2.0 D8/D9/THCP Dragonfruit Paradise
Category: Ingestible
Type: Other

Urb
Lic. #
5511 95th Ave, Kenosha, WI, 53144
Kenosha, WI 53144
Lic. #

Batch#: 090524DP
Batch Size Collected:
Total Batch Size:
Collected: 09/10/2024; Received: 09/10/2024
Completed: 09/10/2024

Residual Solvent Analysis

| Category 1 | LOQ | LOD | Limit | Status | Category 2 | LOQ | LOD | Limit | Status | Category 2 | LOQ | LOD | Limit | Status | | | |
|---------------------|------|-------|-------|--------|------------|---------------|------|--------|--------|------------|------|-------------|-------|--------|-------|------|------|
| | µg/g | µg/g | µg/g | µg/g | | µg/g | µg/g | µg/g | | | µg/g | µg/g | µg/g | | | | |
| 1,2-Dichloro-Ethane | ND | 0.264 | 0.088 | 1 | Pass | Acetone | ND | 51.246 | 0.716 | 5000 | Pass | n-Hexane | ND | 0.281 | 0.027 | 290 | Pass |
| Benzene | ND | 0.052 | 0.017 | 1 | Pass | Acetonitrile | ND | 0.42 | 0.14 | 410 | Pass | Isopropanol | ND | 2.86 | 0.614 | 5000 | Pass |
| Chloroform | ND | 0.076 | 0.025 | 1 | Pass | Butane | ND | 4.849 | 0.748 | 5000 | Pass | Methanol | ND | 2.602 | 0.867 | 3000 | Pass |
| Ethylene Oxide | ND | 0.579 | 0.179 | 1 | Pass | Ethanol | ND | 7.575 | 2.525 | 5000 | Pass | Pentane | ND | 5.075 | 1.692 | 5000 | Pass |
| Methylene-Chloride | ND | 0.729 | 0.08 | 1 | Pass | Ethyl-Acetate | ND | 2.288 | 0.175 | 5000 | Pass | Propane | ND | 9.709 | 3.236 | 5000 | Pass |
| Trichloroethene | ND | 0.145 | 0.028 | 1 | Pass | Ethyl-Ether | ND | 2.869 | 0.389 | 5000 | Pass | Toluene | ND | 0.864 | 0.067 | 890 | Pass |
| | | | | | | Heptane | ND | 2.859 | 0.496 | 5000 | Pass | Xylenes | ND | 2.572 | 0.326 | 2170 | Pass |

NR= Not Reported (no analysis was performed), ND= Not Detected (the concentration is less than the Limit of Detection (LOD)). Analytical instrumentation used: HS-GC-MS; samples analyzed according to SOP RS-INST-003.

Heavy Metal Screening

| | LOQ | LOD | Limit | Status | |
|---------|------|-------|-------|--------|------|
| | µg/g | µg/g | µg/g | | |
| Arsenic | ND | 0.009 | 0.003 | 1.5 | Pass |
| Cadmium | ND | 0.002 | 0.001 | 0.5 | Pass |
| Lead | <LOQ | 0.004 | 0.001 | 0.5 | Pass |
| Mercury | ND | 0.014 | 0.005 | 3 | Pass |

NR= Not Reported (no analysis was performed), ND= Not Detected (the concentration is less than the Limit of Detection (LOD)). Analytical instrumentation used: ICP-MS; samples analyzed according to SOP HM-INST-003.

Microbiological Screening

| | Limit | Result | Status |
|-----------------------|-------|--------------|--------|
| | CFU/g | CFU/g | |
| Aspergillus flavus | | NR | NT |
| Aspergillus fumigatus | | NR | NT |
| Aspergillus niger | | NR | NT |
| Aspergillus terreus | | NR | NT |
| STEC | | Not Detected | Pass |
| Salmonella SPP | | Not Detected | Pass |

ND=Not Detected. Analytical instrumentation used:qPCR; samples analyzed according to SOP MICRO-INST-001.

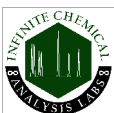

Infinite Chemical Analysis Labs
8312 Miramar Mall
San Diego, CA
(858) 623-2740
www.infiniteCAL.com
Lic# C8-0000047-LIC

Josh M Swider

Josh Swider
Lab Director, Managing Partner
09/10/2024

Confident LIMS
All Rights Reserved
coa.support@confidentlims.com
(866) 506-5866
www.confidentlims.com



This product has been tested by Infinite Chemical Analysis, LLC using valid testing methodologies and a quality system as required by state law. All LQC samples were performed and met the prescribed acceptance criteria in 16 CCR section 15730, pursuant to 16 CCR section 15726(e)(13). Values reported relate only to the product tested. Infinite Chemical Analysis, LLC makes no claims as to the efficacy, safety or other risks associated with any detected or non-detected levels of any compounds reported herein. This Certificate shall not be reproduced except in full, without the written approval of Infinite Chemical Analysis, LLC.



Certificate of Analysis

QA SAMPLE - INFORMATIONAL ONLY

3 of 3

ICAL ID: 20240906-023
Sample: CA240906-012-036
Urb 2.0 D8/D9/THCP Dragonfruit Paradise
Strain: Urb 2.0 D8/D9/THCP Dragonfruit Paradise
Category: Ingestible
Type: Other

Urb
Lic. #
5511 95th Ave, Kenosha, WI, 53144
Kenosha, WI 53144
Lic. #

Batch#: 090524DP
Batch Size Collected:
Total Batch Size:
Collected: 09/10/2024; Received: 09/10/2024
Completed: 09/10/2024

Chemical Residue Screening

| Category 1 | LOQ | LOD | Status | Mycotoxins | LOQ | LOD | Limit | Status | | |
|------------------|------|-------|--------|------------|------------------|-------|-------|--------|--------|------|
| | µg/g | µg/g | µg/g | | µg/kg | µg/kg | µg/kg | | | |
| Aldicarb | ND | 0.065 | 0.022 | Pass | B1 | ND | 7.88 | 2.6 | Tested | |
| Carbofuran | ND | 0.030 | 0.009 | Pass | B2 | ND | 6.18 | 2.04 | Tested | |
| Chlordane | ND | 0.075 | 0.025 | Pass | G1 | ND | 8.99 | 2.97 | Tested | |
| Chlorfenapyr | ND | 0.075 | 0.025 | Pass | G2 | ND | 5.72 | 1.89 | Tested | |
| Chlorpyrifos | ND | 0.053 | 0.018 | Pass | Ochratoxin A | ND | 11.72 | 3.87 | 20 | Pass |
| Coumaphos | ND | 0.056 | 0.018 | Pass | Total Aflatoxins | ND | | 20 | Pass | |
| Daminozide | ND | 0.079 | 0.026 | Pass | | | | | | |
| Dichlorvos | ND | 0.067 | 0.022 | Pass | | | | | | |
| Dimethoate | ND | 0.036 | 0.012 | Pass | | | | | | |
| Ethoprophos | ND | 0.053 | 0.017 | Pass | | | | | | |
| Etofenprox | ND | 0.030 | 0.008 | Pass | | | | | | |
| Fenoxycarb | ND | 0.043 | 0.014 | Pass | | | | | | |
| Fipronil | ND | 0.045 | 0.015 | Pass | | | | | | |
| Imazalil | ND | 0.047 | 0.016 | Pass | | | | | | |
| Methiocarb | ND | 0.047 | 0.016 | Pass | | | | | | |
| Mevinphos | ND | 0.042 | 0.014 | Pass | | | | | | |
| Paclbutrazol | ND | 0.040 | 0.013 | Pass | | | | | | |
| Parathion Methyl | ND | 0.024 | 0.008 | Pass | | | | | | |
| Propoxur | ND | 0.047 | 0.016 | Pass | | | | | | |
| Spiroxamine | ND | 0.032 | 0.011 | Pass | | | | | | |
| Thiacloprid | ND | 0.042 | 0.014 | Pass | | | | | | |

| Category 2 | LOQ | LOD | Limit | Status | Category 2 | LOQ | LOD | Limit | Status | | |
|---------------------|------|-------|-------|--------|------------|-------------------------|------|-------|--------|-----|------|
| | µg/g | µg/g | µg/g | µg/g | | µg/g | µg/g | µg/g | µg/g | | |
| Abamectin | ND | 0.030 | 0.010 | 0.3 | Pass | Kresoxim Methyl | ND | 0.038 | 0.012 | 1 | Pass |
| Acephate | ND | 0.050 | 0.016 | 5 | Pass | Malathion | ND | 0.035 | 0.012 | 5 | Pass |
| Acequinocyl | ND | 0.059 | 0.019 | 4 | Pass | Metalaxyl | ND | 0.031 | 0.010 | 15 | Pass |
| Acetamiprid | ND | 0.044 | 0.015 | 5 | Pass | Methomyl | ND | 0.048 | 0.016 | 0.1 | Pass |
| Azoxystrobin | ND | 0.029 | 0.010 | 40 | Pass | Myclobutanil | ND | 0.055 | 0.018 | 9 | Pass |
| Bifenazate | ND | 0.035 | 0.012 | 5 | Pass | Naled | ND | 0.051 | 0.017 | 0.5 | Pass |
| Bifenthrin | ND | 0.040 | 0.013 | 0.5 | Pass | Oxamyl | ND | 0.046 | 0.015 | 0.3 | Pass |
| Boscalid | ND | 0.060 | 0.020 | 10 | Pass | Pentachloronitrobenzene | ND | 0.054 | 0.018 | 0.2 | Pass |
| Captan | ND | 0.358 | 0.120 | 5 | Pass | Permethrin | ND | 0.030 | 0.008 | 20 | Pass |
| Carbaryl | ND | 0.049 | 0.016 | 0.5 | Pass | Phosmet | ND | 0.038 | 0.012 | 0.2 | Pass |
| Chlorantraniliprole | ND | 0.063 | 0.021 | 40 | Pass | Piperonyl Butoxide | ND | 0.030 | 0.008 | 8 | Pass |
| Clofentezine | ND | 0.039 | 0.013 | 0.5 | Pass | Prallethrin | ND | 0.068 | 0.023 | 0.4 | Pass |
| Cyfluthrin | ND | 0.056 | 0.019 | 1 | Pass | Propiconazole | ND | 0.059 | 0.019 | 20 | Pass |
| Cypermethrin | ND | 0.044 | 0.015 | 1 | Pass | Pyrethrins | ND | 0.030 | 0.004 | 1 | Pass |
| Diazinon | ND | 0.030 | 0.006 | 0.2 | Pass | Pyridaben | ND | 0.035 | 0.012 | 3 | Pass |
| Dimethomorph | ND | 0.042 | 0.014 | 20 | Pass | Spinetoram | ND | 0.030 | 0.006 | 3 | Pass |
| Etoxazole | ND | 0.030 | 0.008 | 1.5 | Pass | Spinosad | ND | 0.030 | 0.004 | 3 | Pass |
| Fenhexamid | ND | 0.039 | 0.013 | 10 | Pass | Spiromesifen | ND | 0.042 | 0.014 | 12 | Pass |
| Fenpyroximate | ND | 0.030 | 0.010 | 2 | Pass | Spirotetramat | ND | 0.041 | 0.013 | 13 | Pass |
| Flonicamid | ND | 0.081 | 0.027 | 2 | Pass | Tebuconazole | ND | 0.044 | 0.014 | 2 | Pass |
| Fludioxonil | ND | 0.046 | 0.015 | 30 | Pass | Thiamethoxam | ND | 0.055 | 0.018 | 4.5 | Pass |
| Hexythiazox | ND | 0.078 | 0.026 | 2 | Pass | Trifloxystrobin | ND | 0.031 | 0.010 | 30 | Pass |
| Imidacloprid | ND | 0.071 | 0.023 | 3 | Pass | | | | | | |

Other Analyte(s):

NR= Not Reported (no analysis was performed), ND= Not Detected (the concentration is less than the Limit of Detection (LOD)). Analytical instrumentation used: LC-MS-MS & GC-MS-MS; samples analyzed according to SOPs PESTMYCO-LC-INST-004 and PEST-GC-INST-003.



Infinite Chemical Analysis Labs
8312 Miramar Mall
San Diego, CA
(858) 623-2740
www.infiniteCAL.com
Lic# C8-000047-LIC

Josh M Swider

Josh Swider
Lab Director, Managing Partner
09/10/2024

Confident LIMS
All Rights Reserved
coa.support@confidentlims.com
(866) 506-5866
www.confidentlims.com



This product has been tested by Infinite Chemical Analysis, LLC using valid testing methodologies and a quality system as required by state law. All LQC samples were performed and met the prescribed acceptance criteria in 16 CCR section 15730, pursuant to 16 CCR section 15726(e)(13). Values reported relate only to the product tested. Infinite Chemical Analysis, LLC makes no claims as to the efficacy, safety or other risks associated with any detected or non-detected levels of any compounds reported herein. This Certificate shall not be reproduced except in full, without the written approval of Infinite Chemical Analysis, LLC.

Urb 2.0 250mg D8/D9/THCP Dragonfruit Paradise

 Sample ID: SA-240906-48102
 Batch: 090524DP
 Type: Finished Product - Ingestible
 Matrix: Edible - Gummy
 Unit Mass (g): 5.39132

 Received: 09/06/2024
 Completed: 09/12/2024

Client
 Urb
 5511 95th Ave
 Kenosha, WI 53144
 USA

Summary

| | | |
|-----------------------------|----------------------------------|-------------------------|
| Test Cannabinoids | Date Tested 09/12/2024 | Status Tested |
|-----------------------------|----------------------------------|-------------------------|

| | | | | | |
|--------------------------------|-------------------------|-------------------------------------|---------------------------------------|-------------------------------------|---|
| 0.137 % Total Δ9-THC | 3.61 % Δ8-THC | 4.17 % Total Cannabinoids | Not Tested Moisture Content | Not Tested Foreign Matter | Yes Internal Standard Normalization |
|--------------------------------|-------------------------|-------------------------------------|---------------------------------------|-------------------------------------|---|

Cannabinoids by HPLC-PDA and GC-MS/MS

| Analyte | LOD (%) | LOQ (%) | Result (%) | Result (mg/unit) |
|---------------------|---------|---------|--------------|------------------|
| CBC | 0.00095 | 0.00284 | ND | ND |
| CBCA | 0.00181 | 0.00543 | ND | ND |
| CBCV | 0.0006 | 0.0018 | ND | ND |
| CBD | 0.00081 | 0.00242 | 0.0208 | 1.12 |
| CBDA | 0.00043 | 0.0013 | ND | ND |
| CBDP | 0.00067 | 0.002 | ND | ND |
| CBDV | 0.00061 | 0.00182 | ND | ND |
| CBDVA | 0.00021 | 0.00063 | ND | ND |
| CBG | 0.00057 | 0.00172 | ND | ND |
| CBGA | 0.00049 | 0.00147 | ND | ND |
| CBL | 0.0012 | 0.00335 | 0.00470 | 0.253 |
| CBLA | 0.00124 | 0.00371 | ND | ND |
| CBN | 0.00056 | 0.00169 | 0.0593 | 3.20 |
| CBNA | 0.0006 | 0.00181 | ND | ND |
| CBT | 0.0018 | 0.0054 | 0.00670 | 0.361 |
| Δ4,8-iso-THC | 0.00067 | 0.002 | 0.295 | 15.9 |
| Δ8-iso-THC | 0.00067 | 0.002 | 0.00520 | 0.280 |
| Δ8-THC | 0.00104 | 0.00312 | 3.61 | 195 |
| Δ8-THCP | 0.00067 | 0.002 | <LOQ | <LOQ |
| Δ8-THCV | 0.00067 | 0.002 | 0.0110 | 0.593 |
| Δ9-THC | 0.00076 | 0.00227 | 0.137 | 7.36 |
| Δ9-THCA | 0.00084 | 0.00251 | ND | ND |
| Δ9-THCP | 0.00067 | 0.002 | 0.00620 | 0.334 |
| Δ9-THCV | 0.00069 | 0.00206 | ND | ND |
| Δ9-THCVA | 0.00062 | 0.00186 | ND | ND |
| exo-THC | 0.00067 | 0.002 | 0.00710 | 0.383 |
| Total Δ9-THC | | | 0.137 | 7.36 |
| Total | | | 4.17 | 225 |

ND = Not Detected; NT = Not Tested; LOD = Limit of Detection; LOQ = Limit of Quantitation; RL = Reporting Limit; Δ = Delta; Total Δ9-THC = Δ9-THCA

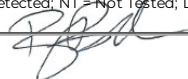

 Generated By: Ryan Bellone
 CCO
 Date: 09/12/2024

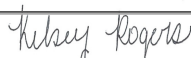

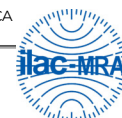
 Tested By: Kelsey Rogers
 Scientist
 Date: 09/12/2024

 ISO/IEC 17025:2017 Accredited
 Accreditation #108651

DA * 0.877 + CBD;





KCA Laboratories
232 North Plaza Drive
Nicholasville, KY 40356

+1-833-KCA-LABS
<https://kcalabs.com>
KDA Lic.# P_0058

Urb 2.0 250mg D8/D9/THCP Dragonfruit Paradise

Sample ID: SA-240906-48102
Batch: 090524DP
Type: Finished Product - Ingestible
Matrix: Edible - Gummy
Unit Mass (g): 5.39132

Received: 09/06/2024
Completed: 09/12/2024

Client
Urb
5511 95th Ave
Kenosha, WI 53144
USA

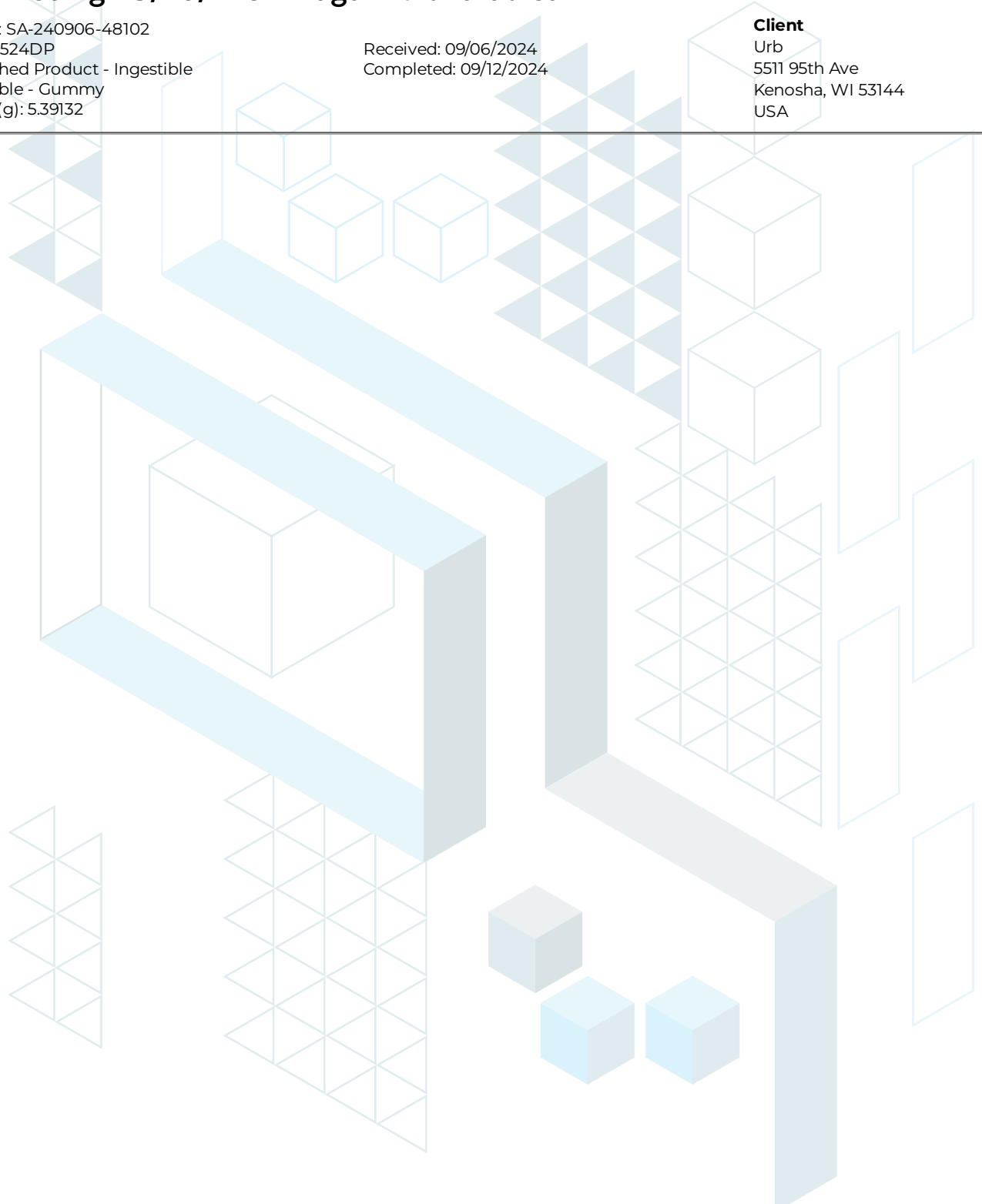

Generated By: Ryan Bellone
CCO
Date: 09/12/2024



This product or substance has been tested by KCA Laboratories using validated testing methodologies and an ISO/IEC 17025:2017 accredited quality system. Values reported relate only to the product or substance tested. The reported result is based on a sample weight. Unless otherwise stated, results of tests performed on all quality control samples met criteria for acceptance established by KCA Laboratories. KCA Laboratories makes no claims as to the efficacy, safety or other risks associated with any detected or non-detected amounts of any substances reported herein. This Certificate of Analysis shall not be reproduced except in full, without the written approval of KCA Laboratories. KCA Laboratories can provide measurement uncertainty upon request.



Certificate of Analysis

QA SAMPLE - INFORMATIONAL ONLY

1 of 3

ICAL ID: 20240906-015
Sample: CA240906-010-028
Urb 2.0 250mg D8/D9/THCP Passion Fruit Mango
Strain: Urb 2.0 250mg D8/D9/THCP Passion Fruit Mango
Category: Ingestible
Type: Other

Urb
Lic. #
5511 95th Ave, Kenosha, WI, 53144
Kenosha, WI 53144
Lic. #

Batch#: 090424PM
Batch Size Collected:
Total Batch Size:
Collected: 09/10/2024; Received: 09/10/2024
Completed: 09/10/2024

| | | | | | |
|----------------------|----------------------|-----------|--------------------------|---------------------------|----------------------|
| Moisture NT | Δ 9-THC NT | CBD NT | Total Cannabinoids NT | Sum of Cannabinoids NT | Total Terpenes NT |
| Water Activity NT | | | | | |

Summary

| Batch | SOP Used | Date Tested | |
|-------------------|--|-------------|------|
| Residual Solvents | RS-PREP-001 | 09/06/2024 | Pass |
| Microbials | MICRO-PREP-001 | 09/09/2024 | Pass |
| Mycotoxins | PESTMICO-LC-PREP-001 | 09/09/2024 | Pass |
| Heavy Metals | HM-PREP-001 | 09/09/2024 | Pass |
| Pesticides | PESTMICO-LC-PREP-001 / PEST-GC-PREP-001 | 09/09/2024 | Pass |



Scan to see results

Cannabinoid Profile

| Analyte | LOQ (mg/g) | LOD (mg/g) | % | mg/g | Analyte | LOQ (mg/g) | LOD (mg/g) | % | mg/g |
|---------|------------|------------|---|------|---------|------------|------------|---|------|
|---------|------------|------------|---|------|---------|------------|------------|---|------|

Total THC=THCa * 0.877 + d9-THC + d8-THC; Total CBD = CBDa * 0.877 + CBD. Total Cannabinoids=(Acidic Cannabinoids)*0.877+Non-acidic Cannabinoids; Sum of Cannabinoids=Acidic Cannabinoids+Non-acidic Cannabinoids. LOD= Limit of Detection, LOQ= Limit of Quantitation, ND= Not Detected, NR= Not Reported. Potency is reported on a dry weight basis. Instrumentation and analysis SOPs used: Cannabinoids:UHPLC-DAD(POT-INST-005),Moisture:Moisture Analyzer(MOISTURE-001),Water Activity:Water Activity Meter(WA-INST-002), Foreign Material:Microscope(FOREIGN-001). Density measured at 19-24 °C, Water Activity measured at 0-90% RH. All QA submitted by the client, All CA State Compliance sampled using SAMPL-SOP-001.

Terpene Profile

| Analyte | LOQ (mg/g) | LOD (mg/g) | % | mg/g | Analyte | LOQ (mg/g) | LOD (mg/g) | % | mg/g |
|---------|------------|------------|---|------|---------|------------|------------|---|------|
|---------|------------|------------|---|------|---------|------------|------------|---|------|

NR= Not Reported (no analysis was performed), ND= Not Detected (the concentration is less than the Limit of Detection (LOD)). Analytical instrumentation used: HS-GC-MS; samples analyzed according to SOP TERP-INST-003.

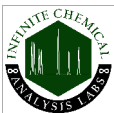

Infinite Chemical Analysis Labs
8312 Miramar Mall
San Diego, CA
(858) 623-2740
www.infiniteCAL.com
Lic# C8-0000047-LIC

Josh M Swider

Josh Swider
Lab Director, Managing Partner
09/10/2024

Confident LIMS
All Rights Reserved
coa.support@confidentlims.com
(866) 506-5866
www.confidentlims.com



This product has been tested by Infinite Chemical Analysis, LLC using valid testing methodologies and a quality system as required by state law. All LQC samples were performed and met the prescribed acceptance criteria in 16 CCR section 15730, pursuant to 16 CCR section 15726(e)(13). Values reported relate only to the product tested. Infinite Chemical Analysis, LLC makes no claims as to the efficacy, safety or other risks associated with any detected or non-detected levels of any compounds reported herein. This Certificate shall not be reproduced except in full, without the written approval of Infinite Chemical Analysis, LLC.



Certificate of Analysis

QA SAMPLE - INFORMATIONAL ONLY

2 of 3

ICAL ID: 20240906-015
Sample: CA240906-010-028
Urb 2.0 250mg D8/D9/THCP Passion Fruit Mango
Strain: Urb 2.0 250mg D8/D9/THCP Passion Fruit Mango
Category: Ingestible
Type: Other

Urb
Lic. #
5511 95th Ave, Kenosha, WI, 53144
Kenosha, WI 53144
Lic. #

Batch#: 090424PM
Batch Size Collected:
Total Batch Size:
Collected: 09/10/2024; Received: 09/10/2024
Completed: 09/10/2024

Residual Solvent Analysis

| Category 1 | LOQ | LOD | Limit | Status | Category 2 | LOQ | LOD | Limit | Status | Category 2 | LOQ | LOD | Limit | Status | | | |
|---------------------|------|-------|-------|--------|------------|---------------|------|--------|--------|------------|------|-------------|-------|--------|-------|------|------|
| | µg/g | µg/g | µg/g | µg/g | | µg/g | µg/g | µg/g | µg/g | | µg/g | µg/g | µg/g | µg/g | | | |
| 1,2-Dichloro-Ethane | ND | 0.264 | 0.088 | 1 | Pass | Acetone | ND | 51.246 | 0.716 | 5000 | Pass | n-Hexane | ND | 0.281 | 0.027 | 290 | Pass |
| Benzene | ND | 0.052 | 0.017 | 1 | Pass | Acetonitrile | ND | 0.42 | 0.14 | 410 | Pass | Isopropanol | ND | 2.86 | 0.614 | 5000 | Pass |
| Chloroform | ND | 0.076 | 0.025 | 1 | Pass | Butane | ND | 4.849 | 0.748 | 5000 | Pass | Methanol | ND | 2.602 | 0.867 | 3000 | Pass |
| Ethylene Oxide | ND | 0.579 | 0.179 | 1 | Pass | Ethanol | ND | 7.575 | 2.525 | 5000 | Pass | Pentane | ND | 5.075 | 1.692 | 5000 | Pass |
| Methylene-Chloride | ND | 0.729 | 0.08 | 1 | Pass | Ethyl-Acetate | ND | 2.288 | 0.175 | 5000 | Pass | Propane | ND | 9.709 | 3.236 | 5000 | Pass |
| Trichloroethene | ND | 0.145 | 0.028 | 1 | Pass | Ethyl-Ether | ND | 2.869 | 0.389 | 5000 | Pass | Toluene | ND | 0.864 | 0.067 | 890 | Pass |
| | | | | | | Heptane | ND | 2.859 | 0.496 | 5000 | Pass | Xylenes | ND | 2.572 | 0.326 | 2170 | Pass |

NR= Not Reported (no analysis was performed), ND= Not Detected (the concentration is less than the Limit of Detection (LOD)). Analytical instrumentation used: HS-GC-MS; samples analyzed according to SOP RS-INST-003.

Heavy Metal Screening

| | LOQ | LOD | Limit | Status | |
|---------|-------|-------|-------|--------|------|
| | µg/g | µg/g | µg/g | µg/g | |
| Arsenic | ND | 0.009 | 0.003 | 1.5 | Pass |
| Cadmium | ND | 0.002 | 0.001 | 0.5 | Pass |
| Lead | 0.009 | 0.004 | 0.001 | 0.5 | Pass |
| Mercury | ND | 0.014 | 0.005 | 3 | Pass |

NR= Not Reported (no analysis was performed), ND= Not Detected (the concentration is less than the Limit of Detection (LOD)). Analytical instrumentation used: ICP-MS; samples analyzed according to SOP HM-INST-003.

Microbiological Screening

| | Limit | Result | Status |
|-----------------------|-------|--------------|--------|
| | CFU/g | CFU/g | |
| Aspergillus flavus | | NR | NT |
| Aspergillus fumigatus | | NR | NT |
| Aspergillus niger | | NR | NT |
| Aspergillus terreus | | NR | NT |
| STEC | | Not Detected | Pass |
| Salmonella SPP | | Not Detected | Pass |

ND=Not Detected. Analytical instrumentation used:qPCR; samples analyzed according to SOP MICRO-INST-001.



Infinite Chemical Analysis Labs
8312 Miramar Mall
San Diego, CA
(858) 623-2740
www.infiniteCAL.com
Lic# C8-0000047-LIC

Josh M Swider

Josh Swider
Lab Director, Managing Partner
09/10/2024

Confident LIMS
All Rights Reserved
coa.support@confidentlims.com
(866) 506-5866
www.confidentlims.com



This product has been tested by Infinite Chemical Analysis, LLC using valid testing methodologies and a quality system as required by state law. All LQC samples were performed and met the prescribed acceptance criteria in 16 CCR section 15730, pursuant to 16 CCR section 15726(e)(13). Values reported relate only to the product tested. Infinite Chemical Analysis, LLC makes no claims as to the efficacy, safety or other risks associated with any detected or non-detected levels of any compounds reported herein. This Certificate shall not be reproduced except in full, without the written approval of Infinite Chemical Analysis, LLC.



Certificate of Analysis

QA SAMPLE - INFORMATIONAL ONLY

3 of 3

ICAL ID: 20240906-015
Sample: CA240906-010-028
Urb 2.0 250mg D8/D9/THCP Passion Fruit Mango
Strain: Urb 2.0 250mg D8/D9/THCP Passion Fruit Mango
Category: Ingestible
Type: Other

Urb
Lic. #
5511 95th Ave, Kenosha, WI, 53144
Kenosha, WI 53144
Lic. #

Batch#: 090424PM
Batch Size Collected:
Total Batch Size:
Collected: 09/10/2024; Received: 09/10/2024
Completed: 09/10/2024

Chemical Residue Screening

| Category 1 | LOQ | LOD | Status | Mycotoxins | LOQ | LOD | Limit | Status | | |
|------------------|------|-------|--------|------------|------------------|-------|-------|--------|--------|------|
| | µg/g | µg/g | µg/g | | µg/kg | µg/kg | µg/kg | | | |
| Aldicarb | ND | 0.065 | 0.022 | Pass | B1 | ND | 7.88 | 2.6 | Tested | |
| Carbofuran | ND | 0.030 | 0.009 | Pass | B2 | ND | 6.18 | 2.04 | Tested | |
| Chlordane | ND | 0.075 | 0.025 | Pass | G1 | ND | 8.99 | 2.97 | Tested | |
| Chlorfenapyr | ND | 0.075 | 0.025 | Pass | G2 | ND | 5.72 | 1.89 | Tested | |
| Chlorpyrifos | ND | 0.053 | 0.018 | Pass | Ochratoxin A | ND | 11.72 | 3.87 | 20 | Pass |
| Coumaphos | ND | 0.056 | 0.018 | Pass | Total Aflatoxins | ND | | 20 | Pass | |
| Daminozide | ND | 0.079 | 0.026 | Pass | | | | | | |
| Dichlorvos | ND | 0.067 | 0.022 | Pass | | | | | | |
| Dimethoate | ND | 0.036 | 0.012 | Pass | | | | | | |
| Ethoprophos | ND | 0.053 | 0.017 | Pass | | | | | | |
| Etofenprox | ND | 0.030 | 0.008 | Pass | | | | | | |
| Fenoxycarb | ND | 0.043 | 0.014 | Pass | | | | | | |
| Fipronil | ND | 0.045 | 0.015 | Pass | | | | | | |
| Imazalil | ND | 0.047 | 0.016 | Pass | | | | | | |
| Methiocarb | ND | 0.047 | 0.016 | Pass | | | | | | |
| Mevinphos | ND | 0.042 | 0.014 | Pass | | | | | | |
| Paclbutrazol | ND | 0.040 | 0.013 | Pass | | | | | | |
| Parathion Methyl | ND | 0.024 | 0.008 | Pass | | | | | | |
| Propoxur | ND | 0.047 | 0.016 | Pass | | | | | | |
| Spiroxamine | ND | 0.032 | 0.011 | Pass | | | | | | |
| Thiacloprid | ND | 0.042 | 0.014 | Pass | | | | | | |

| Category 2 | LOQ | LOD | Limit | Status | Category 2 | LOQ | LOD | Limit | Status | | |
|---------------------|------|-------|-------|--------|------------|-------------------------|------|-------|--------|-----|------|
| | µg/g | µg/g | µg/g | µg/g | | µg/g | µg/g | µg/g | µg/g | | |
| Abamectin | ND | 0.030 | 0.010 | 0.3 | Pass | Kresoxim Methyl | ND | 0.038 | 0.012 | 1 | Pass |
| Acephate | ND | 0.050 | 0.016 | 5 | Pass | Malathion | ND | 0.035 | 0.012 | 5 | Pass |
| Acequinocyl | ND | 0.059 | 0.019 | 4 | Pass | Metalaxyl | ND | 0.031 | 0.010 | 15 | Pass |
| Acetamiprid | ND | 0.044 | 0.015 | 5 | Pass | Methomyl | ND | 0.048 | 0.016 | 0.1 | Pass |
| Azoxystrobin | ND | 0.029 | 0.010 | 40 | Pass | Myclobutanil | ND | 0.055 | 0.018 | 9 | Pass |
| Bifenazate | ND | 0.035 | 0.012 | 5 | Pass | Naled | ND | 0.051 | 0.017 | 0.5 | Pass |
| Bifenthrin | ND | 0.040 | 0.013 | 0.5 | Pass | Oxamyl | ND | 0.046 | 0.015 | 0.3 | Pass |
| Boscalid | ND | 0.060 | 0.020 | 10 | Pass | Pentachloronitrobenzene | ND | 0.054 | 0.018 | 0.2 | Pass |
| Captan | ND | 0.358 | 0.120 | 5 | Pass | Permethrin | ND | 0.030 | 0.008 | 20 | Pass |
| Carbaryl | ND | 0.049 | 0.016 | 0.5 | Pass | Phosmet | ND | 0.038 | 0.012 | 0.2 | Pass |
| Chlorantraniliprole | ND | 0.063 | 0.021 | 40 | Pass | Piperonyl Butoxide | ND | 0.030 | 0.008 | 8 | Pass |
| Clofentezine | ND | 0.039 | 0.013 | 0.5 | Pass | Prallethrin | ND | 0.068 | 0.023 | 0.4 | Pass |
| Cyfluthrin | ND | 0.056 | 0.019 | 1 | Pass | Propiconazole | ND | 0.059 | 0.019 | 20 | Pass |
| Cypermethrin | ND | 0.044 | 0.015 | 1 | Pass | Pyrethrins | ND | 0.030 | 0.004 | 1 | Pass |
| Diazinon | ND | 0.030 | 0.006 | 0.2 | Pass | Pyridaben | ND | 0.035 | 0.012 | 3 | Pass |
| Dimethomorph | ND | 0.042 | 0.014 | 20 | Pass | Spinetoram | ND | 0.030 | 0.006 | 3 | Pass |
| Etoxazole | ND | 0.030 | 0.008 | 1.5 | Pass | Spinosad | ND | 0.030 | 0.004 | 3 | Pass |
| Fenhexamid | ND | 0.039 | 0.013 | 10 | Pass | Spiromesifen | ND | 0.042 | 0.014 | 12 | Pass |
| Fenpyroximate | ND | 0.030 | 0.010 | 2 | Pass | Spirotetramat | ND | 0.041 | 0.013 | 13 | Pass |
| Flonicamid | ND | 0.081 | 0.027 | 2 | Pass | Tebuconazole | ND | 0.044 | 0.014 | 2 | Pass |
| Fludioxonil | ND | 0.046 | 0.015 | 30 | Pass | Thiamethoxam | ND | 0.055 | 0.018 | 4.5 | Pass |
| Hexythiazox | ND | 0.078 | 0.026 | 2 | Pass | Trifloxystrobin | ND | 0.031 | 0.010 | 30 | Pass |
| Imidacloprid | ND | 0.071 | 0.023 | 3 | Pass | | | | | | |

Other Analyte(s):

NR= Not Reported (no analysis was performed), ND= Not Detected (the concentration is less than the Limit of Detection (LOD)). Analytical instrumentation used: LC-MS-MS & GC-MS-MS; samples analyzed according to SOPs PESTMYCO-LC-INST-004 and PEST-GC-INST-003.



Infinite Chemical Analysis Labs
8312 Miramar Mall
San Diego, CA
(858) 623-2740
www.infiniteCAL.com
Lic# C8-000047-LIC

Josh M Swider

Josh Swider
Lab Director, Managing Partner
09/10/2024

Confident LIMS
All Rights Reserved
coa.support@confidentlims.com
(866) 506-5866
www.confidentlims.com



This product has been tested by Infinite Chemical Analysis, LLC using valid testing methodologies and a quality system as required by state law. All LQC samples were performed and met the prescribed acceptance criteria in 16 CCR section 15730, pursuant to 16 CCR section 15726(e)(13). Values reported relate only to the product tested. Infinite Chemical Analysis, LLC makes no claims as to the efficacy, safety or other risks associated with any detected or non-detected levels of any compounds reported herein. This Certificate shall not be reproduced except in full, without the written approval of Infinite Chemical Analysis, LLC.

Urb 2.0 250mg D8/D9/THCP Passion Fruit Mango

 Sample ID: SA-240906-48103
 Batch: 090424PM
 Type: Finished Product - Ingestible
 Matrix: Edible - Gummy
 Unit Mass (g): 5.26784

 Received: 09/06/2024
 Completed: 09/12/2024

Client
 Urb
 5511 95th Ave
 Kenosha, WI 53144
 USA

Summary

| | | |
|-----------------------------|----------------------------------|-------------------------|
| Test Cannabinoids | Date Tested 09/12/2024 | Status Tested |
|-----------------------------|----------------------------------|-------------------------|

| | | | | | |
|--------------------------------|-------------------------|-------------------------------------|---------------------------------------|-------------------------------------|---|
| 0.135 % Total Δ9-THC | 3.64 % Δ8-THC | 4.17 % Total Cannabinoids | Not Tested Moisture Content | Not Tested Foreign Matter | Yes Internal Standard Normalization |
|--------------------------------|-------------------------|-------------------------------------|---------------------------------------|-------------------------------------|---|

Cannabinoids by HPLC-PDA and GC-MS/MS

| Analyte | LOD (%) | LOQ (%) | Result (%) | Result (mg/unit) |
|---------------------|---------|---------|--------------|------------------|
| CBC | 0.00095 | 0.00284 | ND | ND |
| CBCA | 0.00181 | 0.00543 | ND | ND |
| CBCV | 0.0006 | 0.0018 | ND | ND |
| CBD | 0.00081 | 0.00242 | 0.00910 | 0.479 |
| CBDA | 0.00043 | 0.0013 | ND | ND |
| CBDP | 0.00067 | 0.002 | ND | ND |
| CBDV | 0.00061 | 0.00182 | ND | ND |
| CBDVA | 0.00021 | 0.00063 | ND | ND |
| CBG | 0.00057 | 0.00172 | 0.00240 | 0.126 |
| CBGA | 0.00049 | 0.00147 | ND | ND |
| CBL | 0.00112 | 0.00335 | 0.00620 | 0.327 |
| CBLA | 0.00124 | 0.00371 | ND | ND |
| CBN | 0.00056 | 0.00169 | 0.0637 | 3.36 |
| CBNA | 0.0006 | 0.00181 | ND | ND |
| CBT | 0.0018 | 0.0054 | 0.00660 | 0.348 |
| Δ4,8-iso-THC | 0.00067 | 0.002 | 0.283 | 14.9 |
| Δ8-iso-THC | 0.00067 | 0.002 | 0.00530 | 0.279 |
| Δ8-THC | 0.00104 | 0.00312 | 3.64 | 191 |
| Δ8-THCP | 0.00067 | 0.002 | <LOQ | <LOQ |
| Δ8-THCV | 0.00067 | 0.002 | 0.0113 | 0.595 |
| Δ9-THC | 0.00076 | 0.00227 | 0.135 | 7.13 |
| Δ9-THCA | 0.00084 | 0.00251 | ND | ND |
| Δ9-THCP | 0.00067 | 0.002 | 0.00640 | 0.337 |
| Δ9-THCV | 0.00069 | 0.00206 | ND | ND |
| Δ9-THCVA | 0.00062 | 0.00186 | ND | ND |
| exo-THC | 0.00067 | 0.002 | 0.00690 | 0.363 |
| Total Δ9-THC | | | 0.135 | 7.13 |
| Total | | | 4.17 | 220 |

ND = Not Detected; NT = Not Tested; LOD = Limit of Detection; LOQ = Limit of Quantitation; RL = Reporting Limit; Δ = Delta; Total Δ9-THC = Δ9-THCA

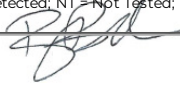
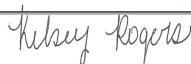
 Generated By: Ryan Bellone
 CCO
 Date: 09/12/2024

 Tested By: Kelsey Rogers
 Scientist
 Date: 09/12/2024

 ISO/IEC 17025:2017 Accredited
 Accreditation #108651

DA * 0.877 + CBD;



Urb 2.0 250mg D8/D9/THCP Passion Fruit Mango

Sample ID: SA-240906-48103
Batch: 090424PM
Type: Finished Product - Ingestible
Matrix: Edible - Gummy
Unit Mass (g): 5.26784

Received: 09/06/2024
Completed: 09/12/2024

Client
Urb
5511 95th Ave
Kenosha, WI 53144
USA



Generated By: Ryan Bellone
CCO
Date: 09/12/2024

