

Rainbow Bears Gummies

METRC Batch: ; METRC Sample:

Sample ID: 2104ENC2837_7871
Strain: Rainbow Bears Gummies

Matrix: Ingestible
Type: Soft Chew
Batch#:

Collected:
Received: 04/19/2021
Completed: 04/20/2021
Sample Size: 5 units; Batch:

Client
Strange Clouds

Lic. #
2413 S Broadway
Santa Ana, CA 92707



Summary

Test	Date Tested	Instr. Method	Result
Batch			Complete
Cannabinoids	04/19/2021	LC-DAD	Complete

Cannabinoids

Method: SOP EL-CANNABINOIDS

Complete

ND Total THC	ND Total CBD	285.20 mg/unit Total Cannabinoids
------------------------	------------------------	---

Analyte	LOD mg/unit	LOQ mg/unit	Result mg/unit	Result mg/g
THCa	1.77	5.37	ND	ND
Δ9-THC	1.02	3.09	ND	ND
Δ8-THC	1.80	5.45	285.20	4.04
THCVa	0.60	1.79	ND	ND
THCV	1.23	3.72	ND	ND
CBDa	1.50	4.55	ND	ND
CBD	0.40	1.23	ND	ND
CBN	0.40	1.22	ND	ND
CBGa	1.51	4.57	ND	ND
CBG	0.58	1.76	ND	ND
CBCa	0.95	2.86	ND	ND
CBC	0.87	2.64	ND	ND
Total THC			ND	ND
Total CBD			ND	ND
Total			285.20	4.04

1 Unit = 70.649g;

Total THC = THCa * 0.877 + Δ9-THC; Total CBD = CBDa * 0.877 + CBD; LOQ = Limit of Quantitation; LOD = Limit of Detection; NT = Not Tested; ND = Not Detected. The reported result is based on a sample weight with the applicable moisture content for that sample. Foreign Material Method: SOP EL-FOREIGN; Moisture and Water Activity Method: SOP EL-WATER



Kevin Nolan

Kevin Nolan
Laboratory Director
04/20/2021

Confident Cannabis
All Rights Reserved
support@confidentcannabis.com
(866) 506-5866
www.confidentcannabis.com



This report is not a California regulatory compliance certificate, it is for R&D/Quality Assurance purposes only. Values reported relate only to the product tested. Sample was tested as received from client. Encore Labs makes no claims as to the efficacy, safety or other risks associated with any detected or non-detected levels of any compounds reported herein. This Certificate shall not be reproduced except in full, without the written approval of Encore Labs.



Customer: Strange Clouds
Address: 2413 S. Broadway
Santa Ana, CA 92707
Sample ID: Sour Gummies - Gummy
Matrix: Edible
Labnumber: 21D0061-11 Total mass or volume per unit (g or mL): 2.5271

Cannabinoid Profile

Test Conditions: 17°C
Extraction Technician: SH
Analytical Chemist: SH

Extraction Date(s)	Analysis Date(s)
4/5/2021	4/6/2021

Cannabinoids (HPLC)		Results		
	LOD (mg/g)	%	mg/g	mg/Gummy
Cannabidivarin (CBDV)	<0.090			
Cannabidiolic Acid (CBD-A)	<0.090			
Cannabigerolic Acid (CBG-A)	<0.090			
Cannabigerol (CBG)	<0.090			
Cannabidiol (CBD)	<0.090			
Tetrahydrocannabivarin (THCV)	<0.090			
Cannabinol (CBN)	<0.090			
Cannabichromene (CBC)	<0.090			
delta 9-Tetrahydrocannabinol (THC)		0.10	0.981	2.48
delta-9-Tetrahydrocannabinolic Acid (THC-A)	<0.090			
delta 8-Tetrahydrocannabinol		1.22	12.2	30.9
(6aR,9S)-delta-10-THC	<0.090			
(6aR,9R)-delta-10-THC	<0.090			
Cannabinoids Total		%	mg/g	
Max Active THC (delta-9-tetrahydrocannabinol)		0.10	0.98	
Max Active CBD		0.00	0.00	
T.Active Cannabinoids		0.10	0.98	
Total Cannabinoids		1.32	13.20	

Following USDA guidelines on uncertainty, Altitude Consulting's uncertainty is calculated to be +/- 2% for all cannabinoids using a coverage factor of 2 (95% confidence interval). Measurement uncertainty has not been factored into reported values.
Blank results indicate the compound was below the limit of detection.

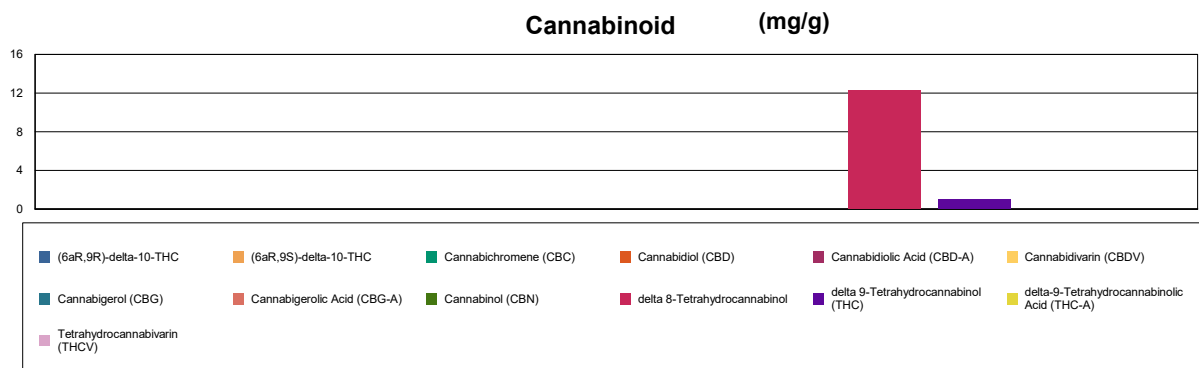

Gary Brook - Laboratory Director - 4/6/2021

Reporting Limits will vary based on sample extraction weight used for the analysis.

The results of this report are based solely on the sample submitted and cannot be reproduced. Decision Rule: Measurement uncertainty is not accounted for in the reported values. Results are based solely on calculated numbers. Altitude Consulting makes no Statements of conformity. **Pesticide, metal, and microbial analyses are subcontracted to ISO 17025 laboratories.**