

## Looper HHC pre rolls

Sample ID: SA-220211-7226  
Batch: HHCP2202  
Type: Finished Products  
Matrix: Plant - Flower

Received: 02/16/2022  
Completed: 02/25/2022



## Summary

Test	Date Tested	Status
Cannabinoids	02/25/2022	Tested
Cannabinoids (Additional)	02/25/2022	Tested
Foreign Matter	02/17/2022	Tested
Pesticides	02/25/2022	Tested
Residual Solvents	02/25/2022	Tested

## Cannabinoids by HPLC-PDA, LC-MS/MS, and/or GC-MS/MS

<b>ND</b>	<b>7.27 %</b>	<b>10.4 %</b>	<b>Not Tested</b>	<b>Not Detected</b>	<b>Yes</b>
Total Δ9-THC	CBDA	Total Cannabinoids	Moisture Content	Foreign Matter	Internal Standard Normalization

Analyte	LOD (%)	LOQ (%)	Result (%)	Result (mg/g)
CBC	0.00095	0.0028	ND	ND
CBCA	0.00181	0.0054	0.444	4.44
CBCV	0.0006	0.0018	ND	ND
CBD	0.00081	0.0024	0.443	4.43
CBDA	0.00043	0.0013	7.27	72.7
CBDV	0.00061	0.0018	ND	ND
CBDVA	0.00021	0.0006	0.0791	0.791
CBG	0.00057	0.0017	0.0253	0.253
CBGA	0.00049	0.0015	ND	ND
CBL	0.00112	0.0033	ND	ND
CBLA	0.00124	0.0037	ND	ND
CBN	0.00056	0.0017	0.0561	0.561
CBNA	0.0006	0.0018	ND	ND
Δ8-THC	0.00104	0.0031	2.05	20.5
Δ9-THC	0.00076	0.0023	ND	ND
Δ9-THCA	0.00084	0.0025	ND	ND
Δ9-THCV	0.00069	0.0021	ND	ND
Δ9-THCVA	0.00062	0.0019	ND	ND
<b>Total Δ9-THC</b>			<b>ND</b>	<b>ND</b>
<b>Total CBD</b>			<b>6.82</b>	<b>68.2</b>
<b>Total</b>			<b>10.4</b>	<b>104</b>

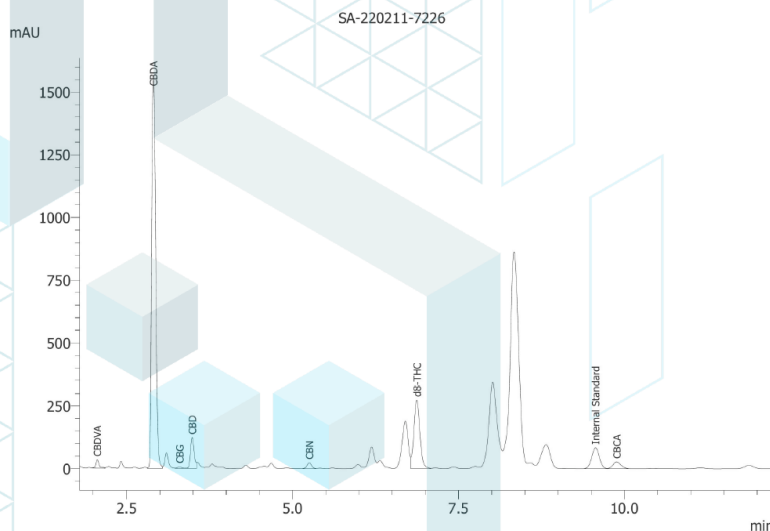

ND = Not Detected; NT = Not Tested; LOD = Limit of Detection; LOQ = Limit of Quantitation; RL = Reporting Limit; Δ = Delta; Total Δ9-THC = Δ9-THCA \* 0.877 + Δ9-THC; Total CBD = CBDA \* 0.877 + CBD;



Generated By: Ryan Bellone  
Commercial Director  
Date: 02/25/2022



Tested By: Scott Caudill  
Senior Scientist  
Date: 02/25/2022

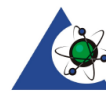

ISO/IEC 17025:2017 Accredited  
Accreditation #108651

This product or substance has been tested by KCA Laboratories using validated testing methodologies and an ISO/IEC 17025:2017 accredited quality system. Values reported relate only to the product or substance tested. The reported result is based on a sample weight. Unless otherwise stated, results of tests performed on all quality control samples met criteria for acceptance established by KCA Laboratories. KCA Laboratories makes no claims as to the efficacy, safety or other risks associated with any detected or non-detected amounts of any substances reported herein. This Certificate of Analysis shall not be reproduced except in full, without the written approval of KCA Laboratories. KCA Laboratories can provide measurement uncertainty upon request.

## Looper HHC pre rolls

Sample ID: SA-220211-7226  
 Batch: HHCPR2202  
 Type: Finished Products  
 Matrix: Plant - Flower

Received: 02/16/2022  
 Completed: 02/25/2022

## Cannabinoids by HPLC-PDA, LC-MS/MS, and/or GC-MS/MS

Analyte	LOD (%)	LOQ (%)	Result (%)	Result (mg/g)
(6aR,9R,10aR)-HHC			3.83	38.3
(6aR,9S,10aR)-HHC			12.5	125
<b>Total Additional Cannabinoids</b>			<b>16.3</b>	<b>163</b>
<b>Total</b>			<b>26.7</b>	<b>267</b>

ND = Not Detected; NT = Not Tested; LOD = Limit of Detection; LOQ = Limit of Quantitation; RL = Reporting Limit; Δ = Delta; Total Δ9-THC = Δ9-THCA \* 0.877 + Δ9-THC; Total CBD = CBDA \* 0.877 + CBD;



Generated By: Ryan Bellone  
 Commercial Director  
 Date: 02/25/2022



Tested By: Jasper van Heemst  
 Principal Scientist  
 Date: 02/25/2022

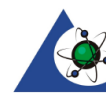

ISO/IEC 17025:2017 Accredited  
 Accreditation #108651

This product or substance has been tested by KCA Laboratories using validated testing methodologies and an ISO/IEC 17025:2017 accredited quality system. Values reported relate only to the product or substance tested. The reported result is based on a sample weight. Unless otherwise stated, results of tests performed on all quality control samples met criteria for acceptance established by KCA Laboratories. KCA Laboratories makes no claims as to the efficacy, safety or other risks associated with any detected or non-detected amounts of any substances reported herein. This Certificate of Analysis shall not be reproduced except in full, without the written approval of KCA Laboratories. KCA Laboratories can provide measurement uncertainty upon request.

## Looper HHC pre rolls

Sample ID: SA-220211-7226  
 Batch: HHCP2202  
 Type: Finished Products  
 Matrix: Plant - Flower

Received: 02/16/2022  
 Completed: 02/25/2022

## Pesticides by LC-MS/MS and GC-MS/MS

Analyte	LOD (ppb)	LOQ (ppb)	Result (ppb)	Analyte	LOD (ppb)	LOQ (ppb)	Result (ppb)
Abamectin	30	100	ND	Hexythiazox	30	100	ND
Acephate	30	100	ND	Imazalil	30	100	ND
Acetamiprid	30	100	ND	Imidacloprid	30	100	ND
Aldicarb	30	100	ND	Kresoxim methyl	30	100	ND
Azoxystrobin	30	100	ND	Malathion	30	100	ND
Boscalid	30	100	ND	Metalaxyl	30	100	ND
Carbaryl	30	100	ND	Methiocarb	30	100	ND
Carbofuran	30	100	ND	Methomyl	30	100	ND
Chloranthraniliprole	30	100	ND	Mevinphos	30	100	ND
Chlorpyrifos	30	100	ND	Myclobutanil	30	100	ND
Coumaphos	30	100	ND	Naled	30	100	ND
Diazinon	30	100	ND	Oxamyl	30	100	ND
Dichlorvos	30	100	ND	Paclobutrazol	30	100	ND
Dimethoate	30	100	ND	Piperonyl Butoxide	30	100	ND
Dimethomorph	30	100	ND	Propoxur	30	100	ND
Ethoprophos	30	100	ND	Pyridaben	30	100	ND
Etoxazole	30	100	ND	Spinetoram	30	100	ND
Fenhexamid	30	100	ND	Spinosad	30	100	ND
Fenoxycarb	30	100	ND	Spiromesifen	30	100	ND
Fenproxiimate	30	100	ND	Spirotetramat	30	100	ND
Fipronil	30	100	ND	Spiroxamine	30	100	ND
Fonicamid	30	100	ND	Tebuconazole	30	100	ND
				Thiacloprid	30	100	ND
				Thiamethoxam	30	100	ND
				Trifloxystrobin	30	100	ND

ND = Not Detected; NT = Not Tested; LOD = Limit of Detection; LOQ = Limit of Quantitation; P = Pass; F = Fail; RL = Reporting Limit



Generated By: Ryan Bellone  
 Commercial Director  
 Date: 02/25/2022



Tested By: Scott Caudill  
 Senior Scientist  
 Date: 02/25/2022

This product or substance has been tested by KCA Laboratories using validated testing methodologies and an ISO/IEC 17025:2017 accredited quality system. Values reported relate only to the product or substance tested. The reported result is based on a sample weight. Unless otherwise stated, results of tests performed on all quality control samples met criteria for acceptance established by KCA Laboratories. KCA Laboratories makes no claims as to the efficacy, safety or other risks associated with any detected or non-detected amounts of any substances reported herein. This Certificate of Analysis shall not be reproduced except in full, without the written approval of KCA Laboratories. KCA Laboratories can provide measurement uncertainty upon request.

## Looper HHC pre rolls

Sample ID: SA-220211-7226  
 Batch: HHCP2202  
 Type: Finished Products  
 Matrix: Plant - Flower

Received: 02/16/2022  
 Completed: 02/25/2022



## Summary

Test	Date Tested	Status
Cannabinoids	02/25/2022	Tested
Cannabinoids (Additional)	02/25/2022	Tested
Foreign Matter	02/17/2022	Tested
Pesticides	02/25/2022	Tested
Residual Solvents	02/25/2022	Tested

## Cannabinoids by HPLC-PDA, LC-MS/MS, and/or GC-MS/MS

<b>ND</b>	<b>7.27 %</b>	<b>10.4 %</b>	<b>Not Tested</b>	<b>Not Detected</b>	<b>Yes</b>
Total Δ9-THC	CBDA	Total Cannabinoids	Moisture Content	Foreign Matter	Internal Standard Normalization

Analyte	LOD (%)	LOQ (%)	Result (%)	Result (mg/g)
CBC	0.00095	0.0028	ND	ND
CBCA	0.00181	0.0054	0.444	4.44
CBCV	0.0006	0.0018	ND	ND
CBD	0.00081	0.0024	0.443	4.43
CBDA	0.00043	0.0013	7.27	72.7
CBDV	0.00061	0.0018	ND	ND
CBDVA	0.00021	0.0006	0.0791	0.791
CBG	0.00057	0.0017	0.0253	0.253
CBGA	0.00049	0.0015	ND	ND
CBL	0.00112	0.0033	ND	ND
CBLA	0.00124	0.0037	ND	ND
CBN	0.00056	0.0017	0.0561	0.561
CBNA	0.0006	0.0018	ND	ND
Δ8-THC	0.00104	0.0031	2.05	20.5
Δ9-THC	0.00076	0.0023	ND	ND
Δ9-THCA	0.00084	0.0025	ND	ND
Δ9-THCV	0.00069	0.0021	ND	ND
Δ9-THCVA	0.00062	0.0019	ND	ND
<b>Total Δ9-THC</b>			<b>ND</b>	<b>ND</b>
<b>Total CBD</b>			<b>6.82</b>	<b>68.2</b>
<b>Total</b>			<b>10.4</b>	<b>104</b>

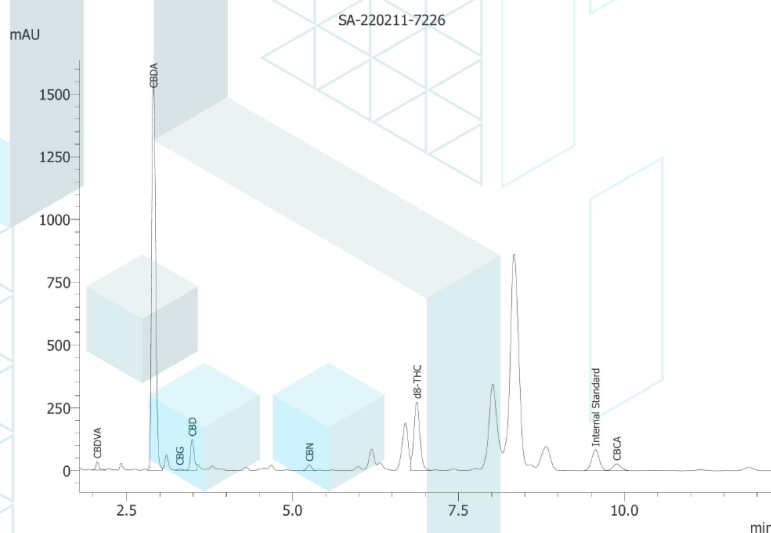

ND = Not Detected; NT = Not Tested; LOD = Limit of Detection; LOQ = Limit of Quantitation; RL = Reporting Limit; Δ = Delta; Total Δ9-THC = Δ9-THCA \* 0.877 + Δ9-THC; Total CBD = CBDA \* 0.877 + CBD;



Generated By: Ryan Bellone  
 Commercial Director  
 Date: 02/25/2022



Tested By: Scott Caudill  
 Senior Scientist  
 Date: 02/25/2022

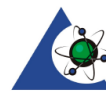

ISO/IEC 17025:2017 Accredited  
 Accreditation #108651

This product or substance has been tested by KCA Laboratories using validated testing methodologies and an ISO/IEC 17025:2017 accredited quality system. Values reported relate only to the product or substance tested. The reported result is based on a sample weight. Unless otherwise stated, results of tests performed on all quality control samples met criteria for acceptance established by KCA Laboratories. KCA Laboratories makes no claims as to the efficacy, safety or other risks associated with any detected or non-detected amounts of any substances reported herein. This Certificate of Analysis shall not be reproduced except in full, without the written approval of KCA Laboratories. KCA Laboratories can provide measurement uncertainty upon request.



## Looper HHC pre rolls

Sample ID: SA-220211-7226  
 Batch: HHCP2202  
 Type: Finished Products  
 Matrix: Plant - Flower

Received: 02/16/2022  
 Completed: 02/25/2022

## Cannabinoids by HPLC-PDA, LC-MS/MS, and/or GC-MS/MS

Analyte	LOD (%)	LOQ (%)	Result (%)	Result (mg/g)
(6aR,9R,10aR)-HHC			3.83	38.3
(6aR,9S,10aR)-HHC			12.5	125
<b>Total Additional Cannabinoids</b>			<b>16.3</b>	<b>163</b>
<b>Total</b>			<b>26.7</b>	<b>267</b>

ND = Not Detected; NT = Not Tested; LOD = Limit of Detection; LOQ = Limit of Quantitation; RL = Reporting Limit; Δ = Delta; Total Δ9-THC = Δ9-THCA \* 0.877 + Δ9-THC; Total CBD = CBDA \* 0.877 + CBD;



Generated By: Ryan Bellone  
 Commercial Director  
 Date: 02/25/2022



Tested By: Jasper van Heemst  
 Principal Scientist  
 Date: 02/25/2022

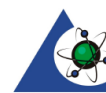

ISO/IEC 17025:2017 Accredited  
 Accreditation #108651

This product or substance has been tested by KCA Laboratories using validated testing methodologies and an ISO/IEC 17025:2017 accredited quality system. Values reported relate only to the product or substance tested. The reported result is based on a sample weight. Unless otherwise stated, results of tests performed on all quality control samples met criteria for acceptance established by KCA Laboratories. KCA Laboratories makes no claims as to the efficacy, safety or other risks associated with any detected or non-detected amounts of any substances reported herein. This Certificate of Analysis shall not be reproduced except in full, without the written approval of KCA Laboratories. KCA Laboratories can provide measurement uncertainty upon request.

## Looper HHC pre rolls

Sample ID: SA-220211-7226  
 Batch: HHCPR2202  
 Type: Finished Products  
 Matrix: Plant - Flower

Received: 02/16/2022  
 Completed: 02/25/2022

## Pesticides by LC-MS/MS and GC-MS/MS

Analyte	LOD (ppb)	LOQ (ppb)	Result (ppb)	Analyte	LOD (ppb)	LOQ (ppb)	Result (ppb)
Abamectin	30	100	ND	Hexythiazox	30	100	ND
Acephate	30	100	ND	Imazalil	30	100	ND
Acetamiprid	30	100	ND	Imidacloprid	30	100	ND
Aldicarb	30	100	ND	Kresoxim methyl	30	100	ND
Azoxystrobin	30	100	ND	Malathion	30	100	ND
Boscalid	30	100	ND	Metalaxyl	30	100	ND
Carbaryl	30	100	ND	Methiocarb	30	100	ND
Carbofuran	30	100	ND	Methomyl	30	100	ND
Chloranthraniliprole	30	100	ND	Mevinphos	30	100	ND
Chlorpyrifos	30	100	ND	Myclobutanil	30	100	ND
Coumaphos	30	100	ND	Naled	30	100	ND
Diazinon	30	100	ND	Oxamyl	30	100	ND
Dichlorvos	30	100	ND	Paclobutrazol	30	100	ND
Dimethoate	30	100	ND	Piperonyl Butoxide	30	100	ND
Dimethomorph	30	100	ND	Propoxur	30	100	ND
Ethoprophos	30	100	ND	Pyridaben	30	100	ND
Etoxazole	30	100	ND	Spinetoram	30	100	ND
Fenhexamid	30	100	ND	Spinosad	30	100	ND
Fenoxycarb	30	100	ND	Spiromesifen	30	100	ND
Fenproxiimate	30	100	ND	Spirotetramat	30	100	ND
Fipronil	30	100	ND	Spiroxamine	30	100	ND
Fonicamid	30	100	ND	Tebuconazole	30	100	ND
				Thiacloprid	30	100	ND
				Thiamethoxam	30	100	ND
				Trifloxystrobin	30	100	ND

ND = Not Detected; NT = Not Tested; LOD = Limit of Detection; LOQ = Limit of Quantitation; P = Pass; F = Fail; RL = Reporting Limit



Generated By: Ryan Bellone  
 Commercial Director  
 Date: 02/25/2022



Tested By: Scott Caudill  
 Senior Scientist  
 Date: 02/25/2022

This product or substance has been tested by KCA Laboratories using validated testing methodologies and an ISO/IEC 17025:2017 accredited quality system. Values reported relate only to the product or substance tested. The reported result is based on a sample weight. Unless otherwise stated, results of tests performed on all quality control samples met criteria for acceptance established by KCA Laboratories. KCA Laboratories makes no claims as to the efficacy, safety or other risks associated with any detected or non-detected amounts of any substances reported herein. This Certificate of Analysis shall not be reproduced except in full, without the written approval of KCA Laboratories. KCA Laboratories can provide measurement uncertainty upon request.

## Looper HHC pre rolls

Sample ID: SA-220211-7226  
Batch: HHCP2202  
Type: Finished Products  
Matrix: Plant - Flower

Received: 02/16/2022  
Completed: 02/25/2022



## Summary

Test	Date Tested	Status
Cannabinoids	02/25/2022	Tested
Cannabinoids (Additional)	02/25/2022	Tested
Foreign Matter	02/17/2022	Tested
Pesticides	02/25/2022	Tested
Residual Solvents	02/25/2022	Tested

## Cannabinoids by HPLC-PDA, LC-MS/MS, and/or GC-MS/MS

<b>ND</b> Total Δ9-THC	<b>7.27 %</b> CBDA	<b>10.4 %</b> Total Cannabinoids	<b>Not Tested</b> Moisture Content	<b>Not Detected</b> Foreign Matter	<b>Yes</b> Internal Standard Normalization
---------------------------	-----------------------	-------------------------------------	---------------------------------------	---------------------------------------	-----------------------------------------------

Analyte	LOD (%)	LOQ (%)	Result (%)	Result (mg/g)
CBC	0.00095	0.0028	ND	ND
CBCA	0.00181	0.0054	0.444	4.44
CBCV	0.0006	0.0018	ND	ND
CBD	0.00081	0.0024	0.443	4.43
CBDA	0.00043	0.0013	7.27	72.7
CBDV	0.00061	0.0018	ND	ND
CBDVA	0.00021	0.0006	0.0791	0.791
CBG	0.00057	0.0017	0.0253	0.253
CBGA	0.00049	0.0015	ND	ND
CBL	0.00112	0.0033	ND	ND
CBLA	0.00124	0.0037	ND	ND
CBN	0.00056	0.0017	0.0561	0.561
CBNA	0.0006	0.0018	ND	ND
Δ8-THC	0.00104	0.0031	2.05	20.5
Δ9-THC	0.00076	0.0023	ND	ND
Δ9-THCA	0.00084	0.0025	ND	ND
Δ9-THCV	0.00069	0.0021	ND	ND
Δ9-THCVA	0.00062	0.0019	ND	ND
<b>Total Δ9-THC</b>			<b>ND</b>	<b>ND</b>
<b>Total CBD</b>			<b>6.82</b>	<b>68.2</b>
<b>Total</b>			<b>10.4</b>	<b>104</b>

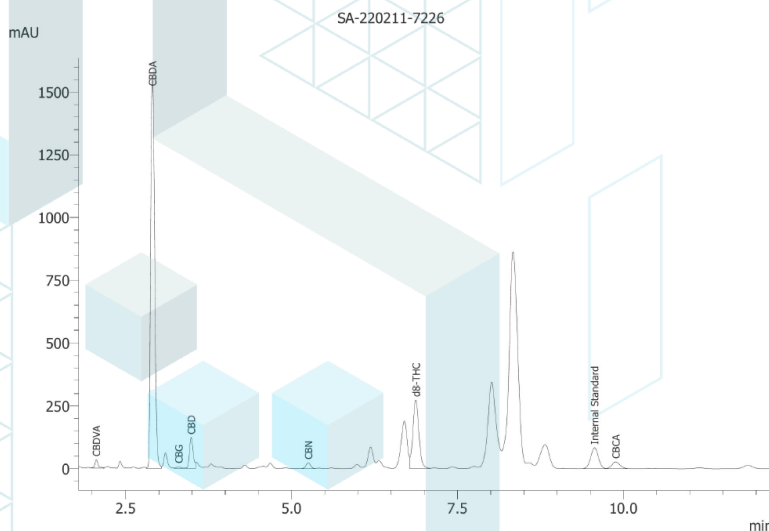

ND = Not Detected; NT = Not Tested; LOD = Limit of Detection; LOQ = Limit of Quantitation; RL = Reporting Limit; Δ = Delta; Total Δ9-THC = Δ9-THCA \* 0.877 + Δ9-THC; Total CBD = CBDA \* 0.877 + CBD;



Generated By: Ryan Bellone  
Commercial Director  
Date: 02/25/2022



Tested By: Scott Caudill  
Senior Scientist  
Date: 02/25/2022



ISO/IEC 17025:2017 Accredited  
Accreditation #108651

This product or substance has been tested by KCA Laboratories using validated testing methodologies and an ISO/IEC 17025:2017 accredited quality system. Values reported relate only to the product or substance tested. The reported result is based on a sample weight. Unless otherwise stated, results of tests performed on all quality control samples met criteria for acceptance established by KCA Laboratories. KCA Laboratories makes no claims as to the efficacy, safety or other risks associated with any detected or non-detected amounts of any substances reported herein. This Certificate of Analysis shall not be reproduced except in full, without the written approval of KCA Laboratories. KCA Laboratories can provide measurement uncertainty upon request.

**Looper HHC pre rolls**

 Sample ID: SA-220211-7226  
 Batch: HHCPR2202  
 Type: Finished Products  
 Matrix: Plant - Flower

 Received: 02/16/2022  
 Completed: 02/25/2022

**Cannabinoids by HPLC-PDA, LC-MS/MS, and/or GC-MS/MS**

Analyte	LOD (%)	LOQ (%)	Result (%)	Result (mg/g)
(6aR,9R,10aR)-HHC			3.83	38.3
(6aR,9S,10aR)-HHC			12.5	125
<b>Total Additional Cannabinoids</b>			<b>16.3</b>	<b>163</b>
<b>Total</b>			<b>26.7</b>	<b>267</b>

ND = Not Detected; NT = Not Tested; LOD = Limit of Detection; LOQ = Limit of Quantitation; RL = Reporting Limit; Δ = Delta; Total Δ9-THC = Δ9-THCA \* 0.877 + Δ9-THC; Total CBD = CBDA \* 0.877 + CBD;



 Generated By: Ryan Bellone  
 Commercial Director  
 Date: 02/25/2022

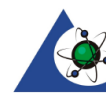

 Tested By: Jasper van Heemst  
 Principal Scientist  
 Date: 02/25/2022

 ISO/IEC 17025:2017 Accredited  
 Accreditation #108651

This product or substance has been tested by KCA Laboratories using validated testing methodologies and an ISO/IEC 17025:2017 accredited quality system. Values reported relate only to the product or substance tested. The reported result is based on a sample weight. Unless otherwise stated, results of tests performed on all quality control samples met criteria for acceptance established by KCA Laboratories. KCA Laboratories makes no claims as to the efficacy, safety or other risks associated with any detected or non-detected amounts of any substances reported herein. This Certificate of Analysis shall not be reproduced except in full, without the written approval of KCA Laboratories. KCA Laboratories can provide measurement uncertainty upon request.



## Looper HHC pre rolls

Sample ID: SA-220211-7226  
 Batch: HHCPR2202  
 Type: Finished Products  
 Matrix: Plant - Flower

Received: 02/16/2022  
 Completed: 02/25/2022

## Pesticides by LC-MS/MS and GC-MS/MS

Analyte	LOD (ppb)	LOQ (ppb)	Result (ppb)	Analyte	LOD (ppb)	LOQ (ppb)	Result (ppb)
Abamectin	30	100	ND	Hexythiazox	30	100	ND
Acephate	30	100	ND	Imazalil	30	100	ND
Acetamiprid	30	100	ND	Imidacloprid	30	100	ND
Aldicarb	30	100	ND	Kresoxim methyl	30	100	ND
Azoxystrobin	30	100	ND	Malathion	30	100	ND
Boscalid	30	100	ND	Metalaxyl	30	100	ND
Carbaryl	30	100	ND	Methiocarb	30	100	ND
Carbofuran	30	100	ND	Methomyl	30	100	ND
Chloranthraniliprole	30	100	ND	Mevinphos	30	100	ND
Chlorpyrifos	30	100	ND	Myclobutanil	30	100	ND
Coumaphos	30	100	ND	Naled	30	100	ND
Diazinon	30	100	ND	Oxamyl	30	100	ND
Dichlorvos	30	100	ND	Paclobutrazol	30	100	ND
Dimethoate	30	100	ND	Piperonyl Butoxide	30	100	ND
Dimethomorph	30	100	ND	Propoxur	30	100	ND
Ethoprophos	30	100	ND	Pyridaben	30	100	ND
Etoxazole	30	100	ND	Spinetoram	30	100	ND
Fenhexamid	30	100	ND	Spinosad	30	100	ND
Fenoxycarb	30	100	ND	Spiromesifen	30	100	ND
Fenpyroximate	30	100	ND	Spirotetramat	30	100	ND
Fipronil	30	100	ND	Spiroxamine	30	100	ND
Fonicamid	30	100	ND	Tebuconazole	30	100	ND
				Thiacloprid	30	100	ND
				Thiamethoxam	30	100	ND
				Trifloxystrobin	30	100	ND

ND = Not Detected; NT = Not Tested; LOD = Limit of Detection; LOQ = Limit of Quantitation; P = Pass; F = Fail; RL = Reporting Limit



Generated By: Ryan Bellone  
 Commercial Director  
 Date: 02/25/2022



Tested By: Scott Caudill  
 Senior Scientist  
 Date: 02/25/2022

This product or substance has been tested by KCA Laboratories using validated testing methodologies and an ISO/IEC 17025:2017 accredited quality system. Values reported relate only to the product or substance tested. The reported result is based on a sample weight. Unless otherwise stated, results of tests performed on all quality control samples met criteria for acceptance established by KCA Laboratories. KCA Laboratories makes no claims as to the efficacy, safety or other risks associated with any detected or non-detected amounts of any substances reported herein. This Certificate of Analysis shall not be reproduced except in full, without the written approval of KCA Laboratories. KCA Laboratories can provide measurement uncertainty upon request.